Messenger
1957
FRANKIE DAVIS

D
H S

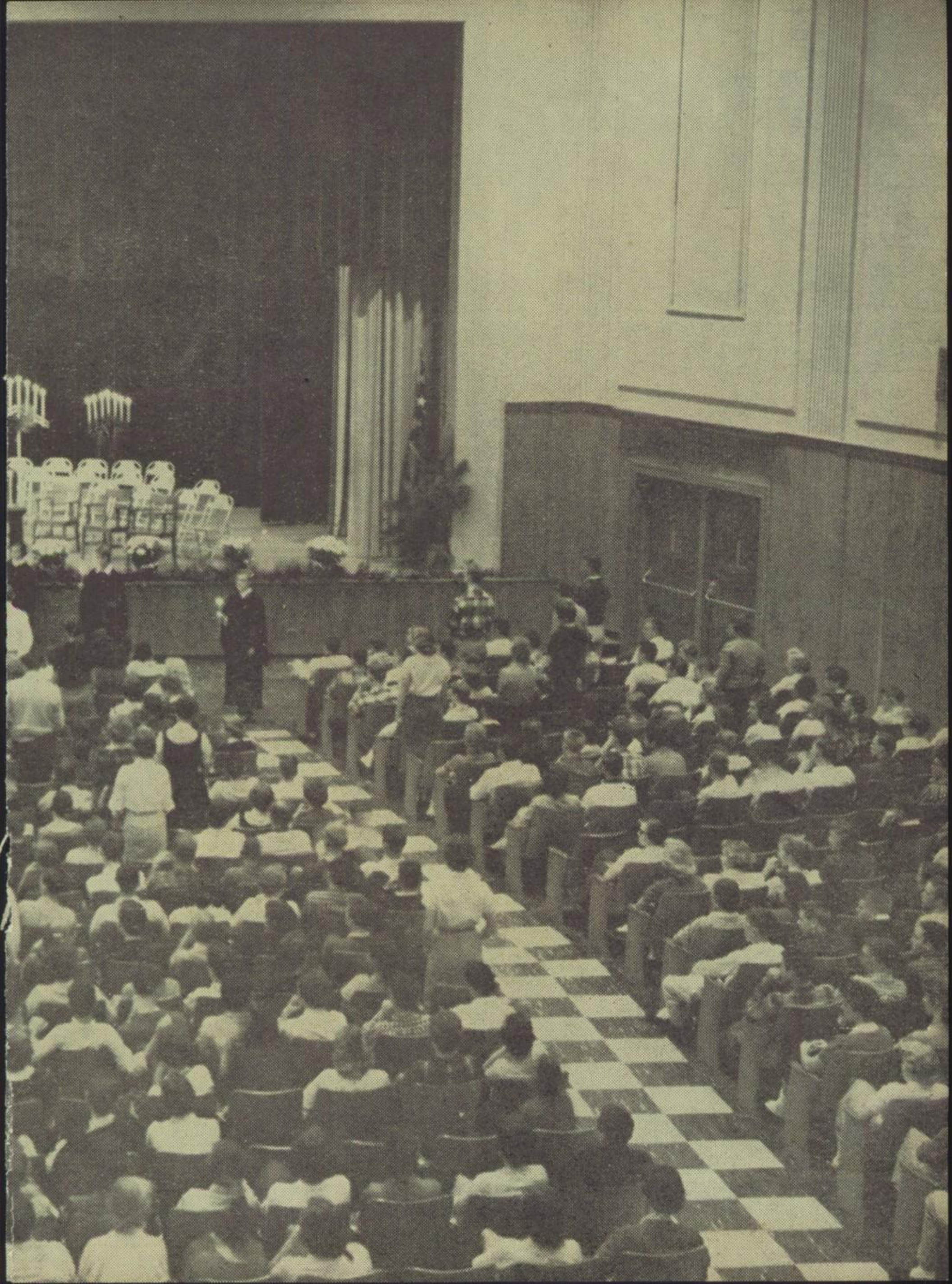

DEDICATION

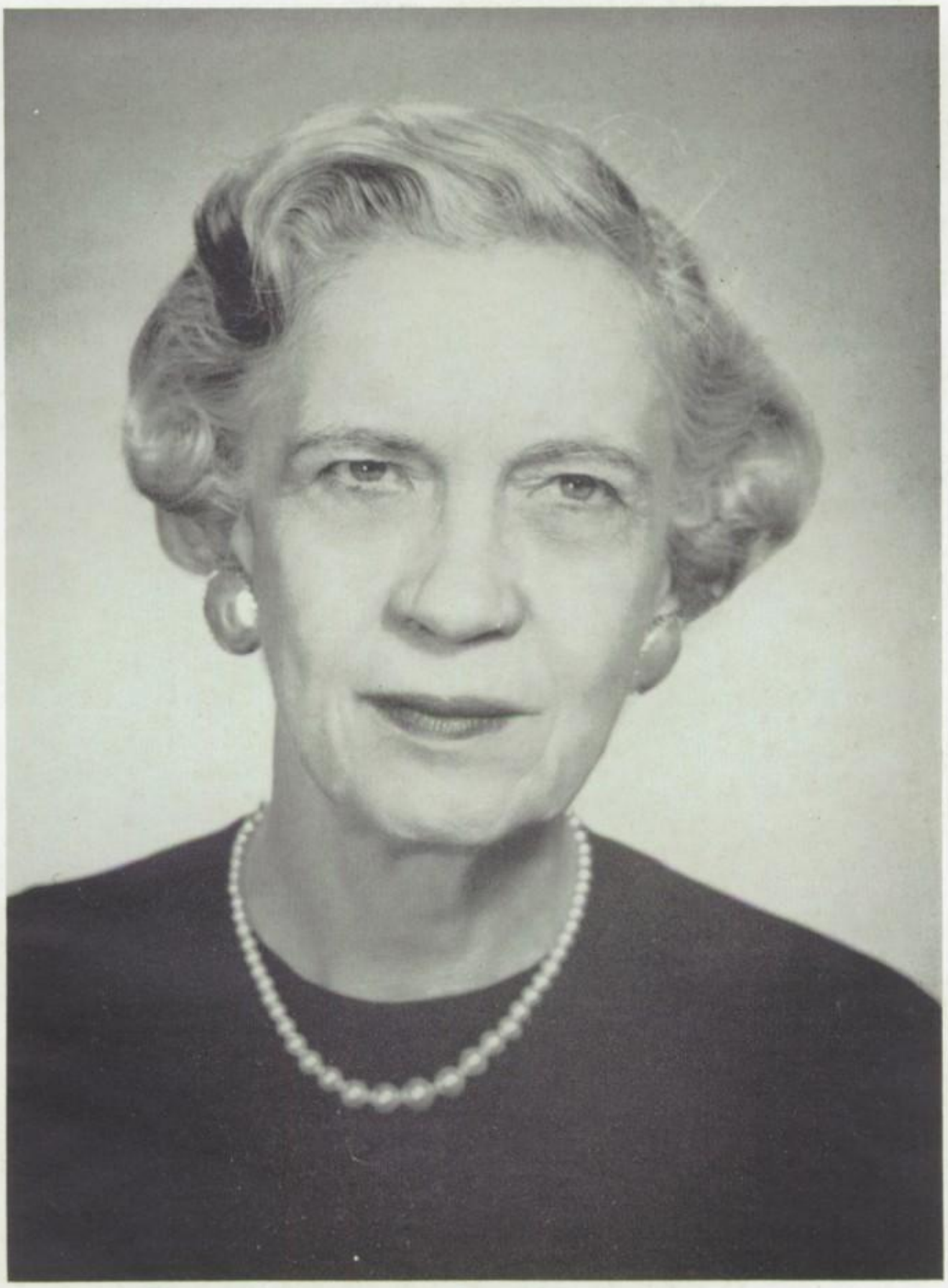

In appreciation of her unending efforts to maintain school spirit instigate better student social activities, and promote the progress of Durham High School, we dedicate this nineteen fifty-seven MESSENGER to

MRS. MARGARET RICHARDSON

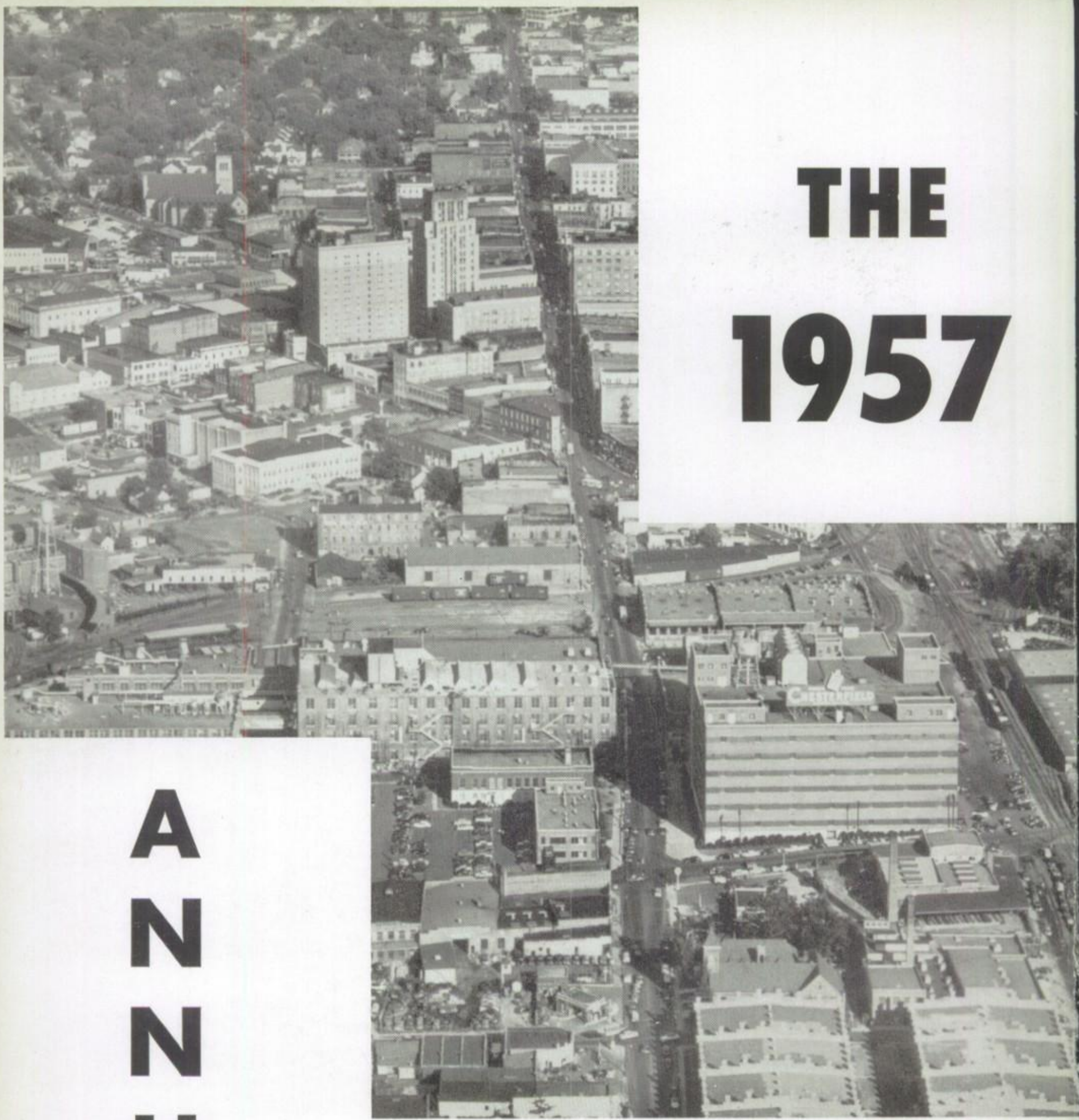

THE 1957 ANNUAL

DURHAM HIGH SCHOOL

DURHAM, N. C.

MESSENGER

STAFF

Tim Creel, Jan Everett, Bob Fugate, Barbara Wishnov, Kate Bradshaw, Fabianne Wolff, Martha Sanders, Martha Doughton, Betsy Moore, Velta Spunde, Jackie Womble, Ann Doxey, Jack Dailey, Elender Dennis, Kay Kirkpatrick, Pat Chambers, Lynda Copley, Lora Sharp, Joanna Huffer, Pat Cooke, Elaine Koepke, Larry Maynor, Bobbie Jean Rigsbee, Susan Maxwell, Barbara Kuleszi-wicz, Sandra Lawing.

Good luck to a real "crazy" girl. I've enjoyed being in French with you.
Love
C Kirp

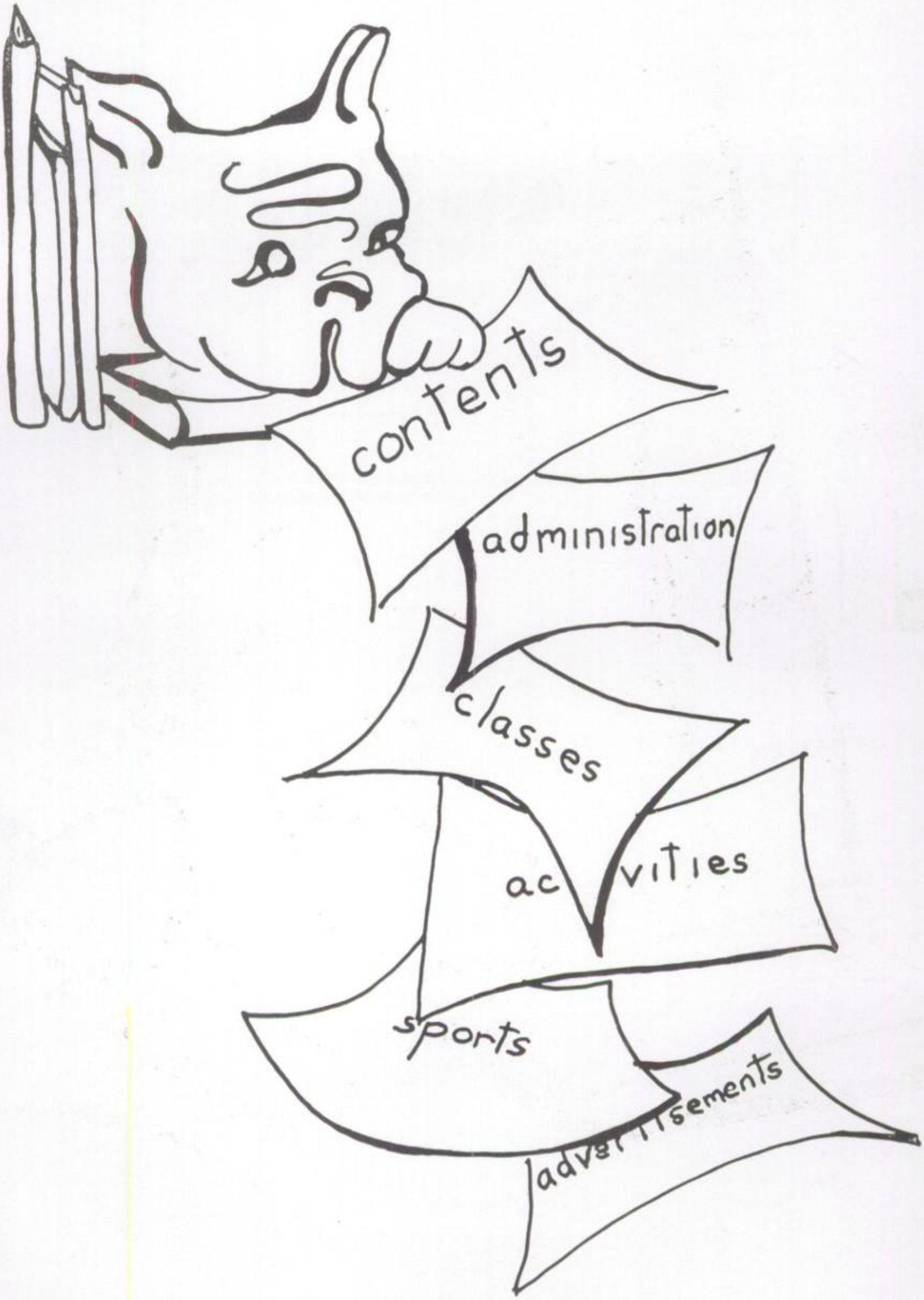
contents
administration
classes
activities
sports
advertisements

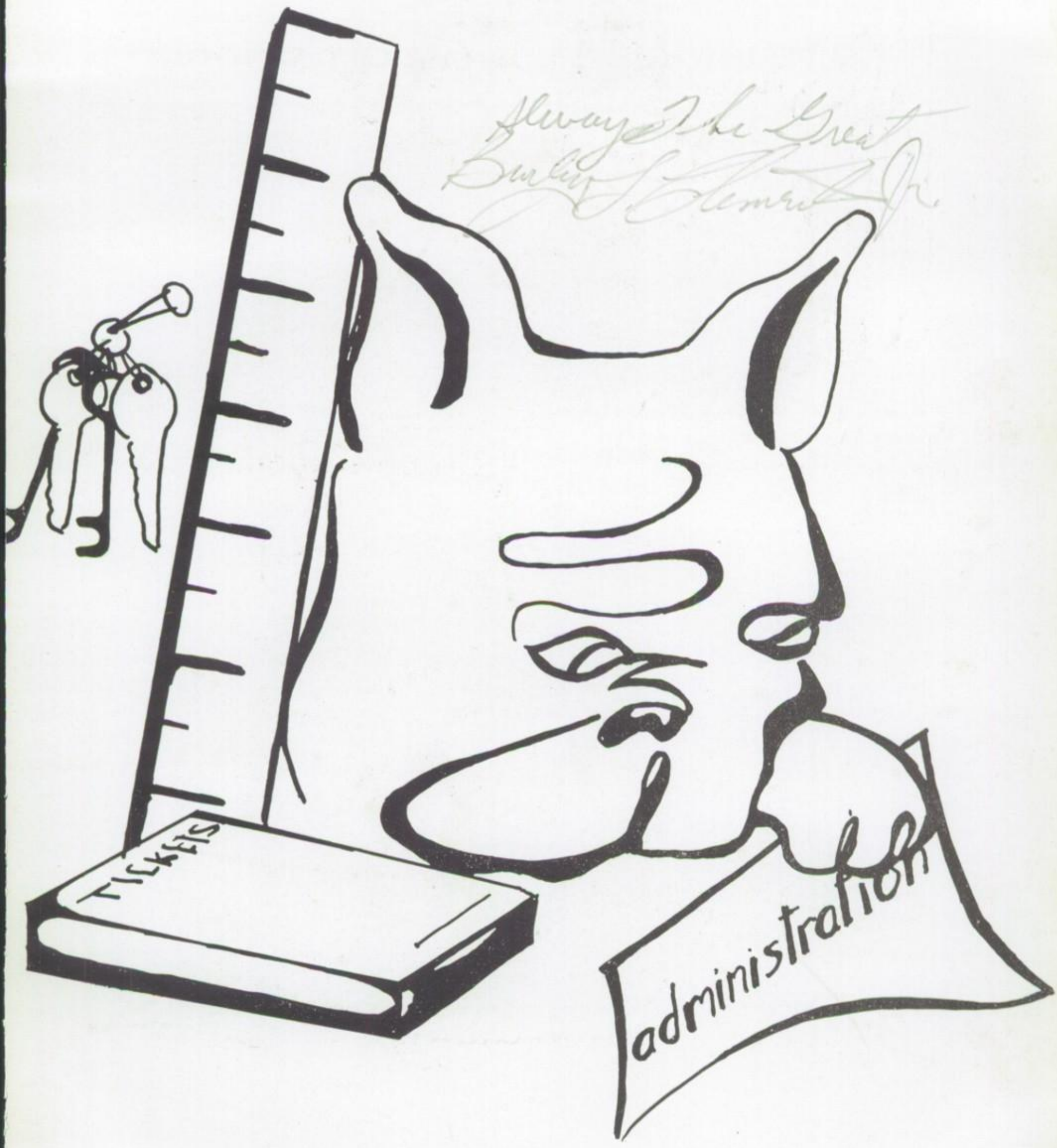
Always The Great
Burley S. Clement Jr.
TICKETS
administration

SUPERINTENDENT DURHAM CITY SCHOOLS

Mr. L. Stacy Weaver

BOARD OF EDUCATION

Mr. Frank Bozarth

Mrs. Ruth F. Dailey

Mr. H. Spurgeon Boyce

Mr. Frank L. Fuller

Mr. Herman A. Rhinehart

Mr. Norwood A. Thomas

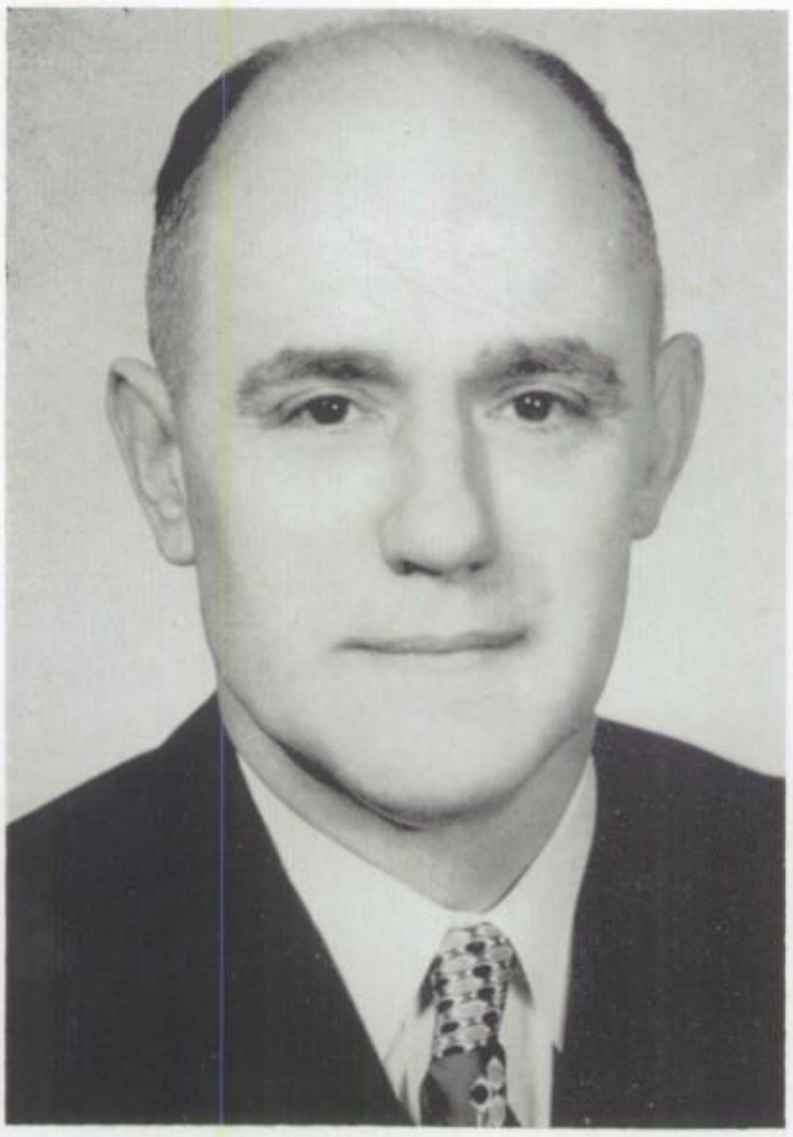

ASSISTANT SUPERINTENDENT

Mr. Lew W. Hannen

BUSINESS MANAGER

Mr. John L. Woodward

PRINCIPAL OF DURHAM HIGH SCHOOL

Mr. C. E. Cooke
B.S., N.C. State; B.A., M.A., Duke

DEANS OF DURHAM HIGH SCHOOL

MR. WATKINS FUGATE
Dean of Boys

MRS. MARGARET RICHARDSON
Dean of Girls

TEACHERS OF DURHAM HIGH SCHOOL

BRANCH

BRIGGS

BROWN

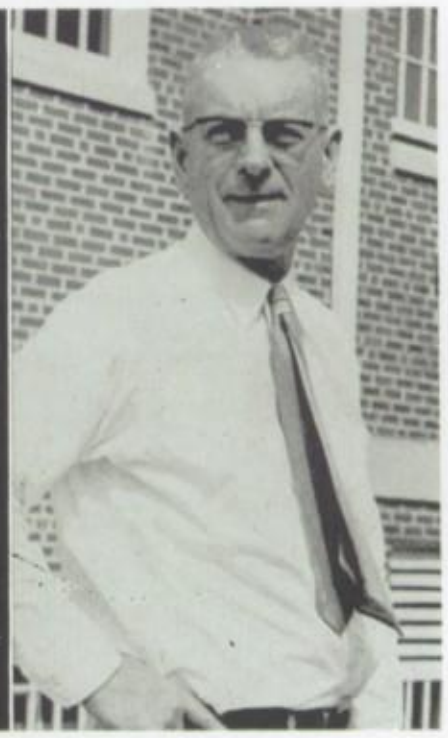

BUNTING

CARTER

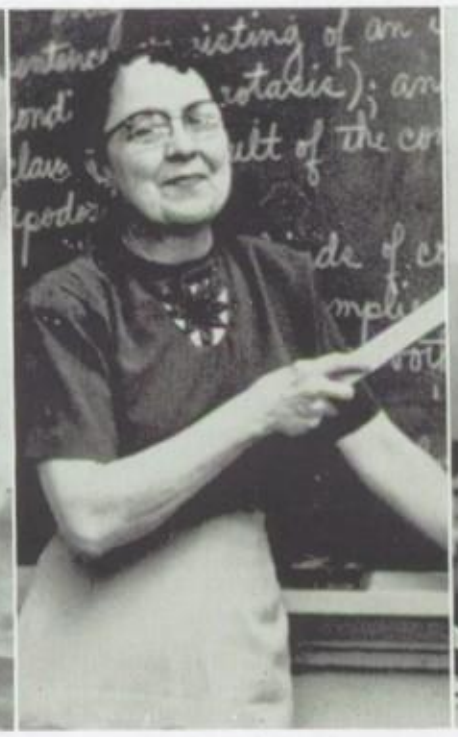

CHRISTIE

COOPER

CORDLE

CRAFT

DEEDS

DOBBS

EVANS

FRAZIER

FREI

FUGATE

GIBSON

HUFFINES

JOHNSON

LEITNER

LOFTIN

LONG

MAYNARD

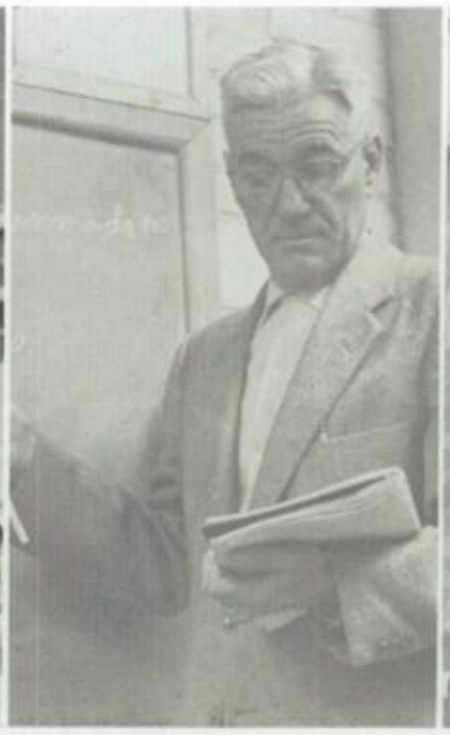

MITCHELL

MOONEY

MOSER

PAGE

PARKER

PATRICK

PENNY

PERKINS

PHILLIPS

RANDALL

RATLIFFE

RICHARDSON

RUSS

SCHEAR

SHIELDS

SIEGFRIED

SKINNER

SMITH

STARNES

STARS

SYKES

TERRELL

UPCHURCH

VICK

WESTALL

WIGGINS

WILLIAMS

WILLIAMS

WILSON

WILSON

Ruby M. Williams

BRIGGS ELLIS

FACULTY

Cecil Cooke..... B.S., N. C. State; B.A., M.A., Duke.

Mrs. Edna Branch.....B.A., W.C.U.N.C.; advisor to Les Beaux Arts.

Frances Briggs.....B.A., Duke; B.A., George Peabody College; advisor to Senior Class.

Mrs. Marguerite Brown....B.A., Salem College; advisor to Jesters Dramatics Club.

Glenn Bunting.....B.S., N. C. State; Wake Forest; U.N.C.; Duke, advisor to Camera Club.

Mrs. Anne Carter.....B.A., W.C.U.N.C.; University of Virginia; advisor to Future Teachers of America.

Mrs. Loie Christie.....B.A., Millsaps College; Duke W.C.U.N.C.; Tulane; Columbia University; advisor to Creative Writing Soc.

Harold Collins.....B.S., University of Kentucky; Morehead State College; High State; N. C. State; Apprentice Carpenter

Mrs. Louise Cooper...Mississippi Southern; A.B., Duke; advisor to Orators' Club

STATISTICS

Ruth Cordle .....B.A., W.C.U.N.C.; M.S., U.N.C.; Durham High Treasurer.

Stanley Craft ....B.S., University of Richmond; M.Ed., Duke; U.N.C.; advisor to D.E. Club.

Mrs. Henrietta Currin . B.S., Flora Macdonald; advisor to Future Homemakers of America, Charm Club.

John Deeds .....B.S., West Virginia Wesleyan; M.Ed., Duke; advisor to D.O. Club.

Mrs. Kate Dobbs .....Voice Diploma, Chowan College; advisor to Music Club.

Frank Evans .....B.S., High Point College, Duke.

Mrs. Ernestine Frazier.....B.S., W.C.U.N.C.

Jack Frei.....B.S., Western Carolina College; advisor to Engineers' Club.

Watkins Fugate.. B.A., University of Richmond; Duke.

Vera Gibson.....B.S., Radford College; advisor to Sophomore Class.

Ann Huffines.....B.A., Duke; advisor to Mummers Dramatics Club.

Mrs. Martha Johnson.....A.A., St. Petersburg Junior College; B.A., Duke advisor to the *Hi-Rocket*.

Nell Leitner.....B.A., Winthrop College; M.A., George Peabody College; advisor to Girls Athletic Association, Girls Monogram Club.

Emily Loftin.....B.A., Duke; B.A., U.N.C.; advisor to Library Club.

Mrs. Mary Long.....B.A., Limestone College; advisor to Mamselles.

H. D. Maynard, Jr.....B.A., M.A., U.N.C.

George Mitchell.....Carnegie Tech; N. C. State.

Bruce Mooney.....B.A., U.N.C.; advisor to Public Relations Committee, Thespians Dramatics Club, Allegro Club.

Carolyn Moser.....B.A., Greensboro College; advisor to Athena.

Inez Page.....B.A., M.A., Duke; Cornell; U.N.C.; advisor to Program Committee, Page Ambassadors.

Mrs. Martha Patrick....Peace College; B.A., Greensboro College; Duke; advisor to Junior Class, French Club.

Mrs. Catherine Penny.....B.A., M.A., Duke; advisor to Point System Committee, Novelettes.

Sidney Perkins.....B.A., Elon College; M.A., U.N.C.; advisor to National Forensic League, Psychology Club.

Mrs. Mary Phillips ...B.A., Agnes Scott; U.N.C.; Duke, Vanderbilt; advisor to National Honor Society.

Mrs. Quillie Randall.....B.A., Limestone College; Advisor to Tillett.

Julia Ratliffe.....B.A., Greensboro College; advisor to Brogden 1.

Mrs. Margaret Richardson....B.A., W.C.U.N.C.; advisor to Social Committee.

William Russ.....Journeyman Bricklayer.

Elmer Schear.....B.M.E., Otterbien College; M.M.E., University of Michigan; director of Band.

James Shields.....B.A., M.Ed., Duke; advisor to Knights of Carr.

Winston Siegfried.....B.S., Duke; M.S., Florida State University.

Mrs. Sallie Skinner.. B.S., Florida State; M.A., U.N.C.; advisor to Southern Belles.

Cecil Smith..... B.A., U.N.C.; M.A., Duke; advisor to Blackwell.

Glenn Starnes.....B.A., U.N.C.; M.M. University of Michigan.

William Stars .....B.A., Duke; M.A. U.N.C.; N.Y.U.; advisor to the Messenger, Publicity Committee, Art Club.

Paul Sykes..... B.S., Wake Forest; advisor to Boys Monogram Club.

Simon Terrell.....B.A., M.Ed., U.N.C.

James Upchurch.....Instrument Maker; Duke; Bartol Research Foundation of Franklin Institute; N. C. State; advisor to Mechanics Club.

Mrs. Lois Vick.....B.A., M.A.T., Duke; advisor to Student Council.

Mrs. Elizabeth Westall.....B.A., Berea College; Duke; advisor to Playmakers Dramatics Club.

Mrs. Julia Wiggins....B.A., Brenau College; advisor to Spanish Club.

Annie John Williams... B.A., Greensboro College; M.A. U.N.C.; advisor to House and Grounds Committee, Mathematics Club.

Ruby Williams B.A., Greensboro College; M.A., Duke; G.E. Fellowship at Schenectady, N. Y.; advisor to Inter-Club Council, Phy-Chem Club.

Dorothy Wilson.....B.A., Duke; advisor to Traffic Committee, Brogden II.

Jack Wilson.....B.S., Wake Forest; B.S., N. C. State; advisor to D.O. Club.

classes

THE SENIOR CLASS OF 1957

Senior Class Officers
Left to right: Douglas Kidd, Vice-President; Carol Caldwell, President; Carolyn Fann, Secretary; Jack Dittmar, Treasurer.

AS TIME GOES BY

It was a sultry September morning in 1954 when that crowd of thrilled, but nervous sophomores, lated to become the graduating class of 1957, first entered the halls of D.H.S.

After a week of confusing orientation, we elected our officers to guide us through our first year. They were: president, Russell Hollers; vice-president, Mary Fuller Strange; secretary, Betsy Christmas; and treasurer, Tommy Ricks.

It wasn't long before we heard talk about chicken wire, napkins, trucks, etc. and went around dumbfounded until we learned that this was all part of making a float for Homecoming. Mary Fuller Strange was our candidate for queen.

Very few organizations can exist without the question of finances arising and dear old class of '57 was no exception. The first idea produced to remedy this situation was to hold Sophomore Stunt Day for the juniors and seniors. Next on the agenda was a basketball game with the faculty vs. the sophomore girls which proved to be a hilarious success. Still short of the necessary funds, a paper napkin sale was launched, and for several weeks, we pestered our neighbors until they made a purchase.

As the year came to a close, we again put our faith in Russell and Betsy by electing them president and secretary. Doug Kidd and Ann Clark assumed the duties of vice-president and treasurer respectively.

When we returned the following fall, we not only became juniors, but we gained a great deal of dignity to go along with it.

All during football season, we displayed our superior salesmanship as we paraded around selling tags. Fall Festival, which replaced home-

(Continued on page 57)

SENIORS

THOMAS WINSTON ADCOCK
"Tommy"

"All that glitters is not gold."

JAMES YOUNG ALBERTSON
"Jim"

"If you don't find a goal, make your own."

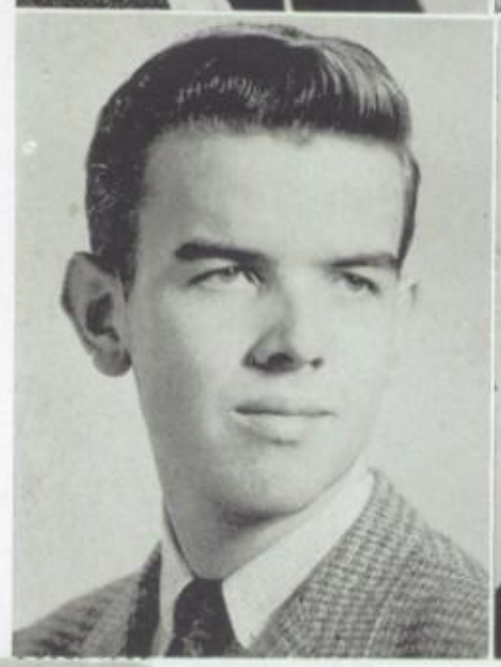

ROBERT PATTEN ALDRIDGE, JR.
"Bob"

"Use the talents you have, for the woods would be very silent if no birds sang except the best."

JOHN Q. ANDERSON

"Get thee behind me Satan"

NANCY LEE ANDERSON
"Nancy Lee"

"Sweetness is a quality we love in all."

ROGER ANDERSON
"The Folly Roger"

"If there is not a way, I will make one."

JOHN WILLIAM ANDREWS
"Flash"

"Christianity is the highest perfection of Humanity."

MARTHA ANN ANDREWS
"Martha"

"If a kindness I may show, if a good deed I may do, let me do it while I can; I may never pass this way again."

SENIORS

WAYNE FRANKLIN ANDREWS

"If it were done when 'tis done, then t'were well it were done quickly."

JAY MORRIS ARENA
"Jay"

"The only way to have a friend is to be one."

EVELYN GAIL AULD
"Gail"

"A dreamer's ambition is never empty."

BARBARA ANN BAKER

"The way to have a friend is to be one."

JERRY MARTIN BARNETT

"Anything worth doing is worth doing well."

THOMAS E. BARRETT

"Without love and laughter there is no joy."

JEAN CAROLYN BARNHILL

"Let me be a little kinder, let me be a little blinder to the faults of those around me, let me love a little more."

JOHN TERRELL BARRINGER
"Terry"

"A man is as good as his word."

SENIORS

WILLIAM RANDALL BAUCOM
"Bill"

"Get thee behind me Satan"

WILLIAM ERIC BAYLIS
"Bill"

"How the past perishes is how the future becomes."

JUDITH FAY BEAL
"Bug"

"To kill or be killed."

PHYLLIS ANN BENNETT

"Character is a diamond that scratches every stone."

ROBERT MCCAULEY BENSON
"Bobby"

"A truth stands on two legs; A lie on one."

NANCY SUE BIRCH

"Live to learn and learn to live."

ELIZABETH ANN BLALOCK

"To be what I seek in others."

FAYE CAROLYN BLANCHARD

"Climb high, climb far; Your goal the sky, your aim the star."

SENIORS

PAUL JERRY BONARDI
"Jerry"

"I never think of the future; it comes soon enough."

ANDREW HOYT BORLAND, JR.
"Andy"

"It is better to have loved and lost, than never to have loved at all."

DEANNA LOUISE BRADLEY
"Dee"

"Use the talents you possess, for the woods would be very silent if no birds sang except the best."

KATE WEAVER BRADSHAW
"Kate"

"If men will have no care for the future, they will soon have sorrow for the present."

SANDRA BRADY
"Sandra"

"Common Sense without education is useless; Education without Common Sense is worthless."

LESLIE OLIVER BERNARD BRANCH, JR.
"Bernard"

"Happiness is not perfected until it is shared."

FRED ALLAN BRANTON
"Fred"

"Where there's a will there's a way."

THOMAS WAYNE BROADWELL
"Tommy"

"But strong in will to strive, to seek, to find, and not to yield."

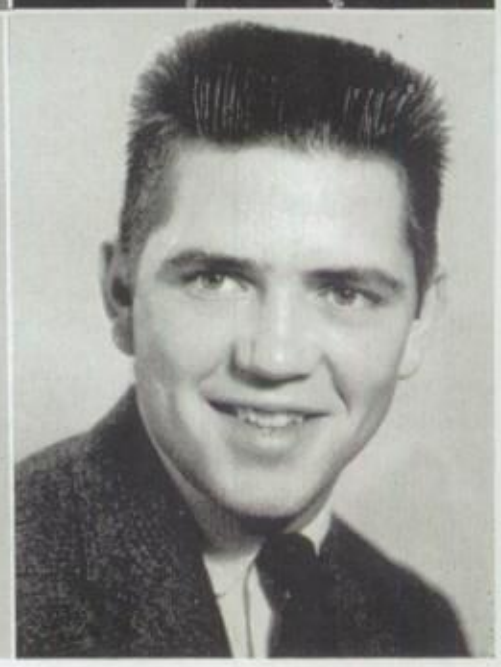

SENIORS

CHARLES EDWARD BROUGHTON III
"Bones"

"Anything worth doing is worth doing well."

JOHN ROBERT BROWN
"Bob"

"But is the while I think on thee, dead friend, all losses are restored and sorrows end."

EVERETT IRVING BUGG
"Everett"

"Fortunate is the man who will be wiser today than he was yesterday."

BETSY ANN BROGDEN
"Bet"

"May this life be like a snowflake, leaving a mark, but never a stain."

BRENDA CANNADY BULLOCK
"Brenda"

"Live, love, and be happy."

LOWELL THOMAS BULLOCK
"Bull"

"Ambition is the pathway to success."

RICHARD E BULLOCK

"Man is man, and master of his fate."

PATRICIA ANN BURCH
"Pat"

"To be young is to be in heaven."

SENIORS

DAVID S. BURKE

"Get thee behind me Satan."

ALFRED MARVIN BURNETT
"Butch"

"Do unto others as you would have them do unto you."

BARBARA ANN BUTNER
"Bobbie"

"Live fast, love hard, die young, and leave a beautiful memory."

CAROL MITCHELL CALDWELL
"Mitch"

"Whether you spend your life in the sun or in the shade depends on you. Keep your head in the clouds, your feet on the ground, your heart in whatever you may do; and a smile on your face."

RACHEL MAE CARDEN
"Rachel"

"Politeness is to do and say the kindest thing in the kindness way."

Good luck to a very good looking girl. Wish you all the happiness a life time can bring.
Lee

NORWOOD LEE CAROLL
"Sparky"

"Let us be of good cheer, however, remembering that the misfortunes hardest to bear are those which never come."

JAMES LINDSEY CARTER
"Jimmy"

"Anything that is worth doing is worth doing well."

ELIZABETH LEONA CASPER

"To see what is right and not do it, is want of courage."

SENIORS

PATRICIA ANNE CATES
"Tricia"

"Love me, and the world is mine."

PATRICIA ANN CHAMBERS
"Pat"

"May the roads rise with you, and the wind be always at your back, and may the Lord hold you in the hollow of His hand."

RICHARD TALMAGE CHAMBERS
"Ric"

"Don't put off 'till tomorrow what you can do today."

PAULA INEZ CHAMPION
"Paula"

"Nature made her what she is and never made another."

ROBERT LOUIS CHAPMAN
"Chipmonk"

" 'Tis good to be merry and wise, brimful of mischief, wit, and glee."

JOHN HERBERT CHAPPELL
"Myrum"

"Get thee behind me Satan."

DONALD EDWARD CHARLWOOD
"Don"

"Do well, try hard, you'll succeed."

CHARLES H. CHEWNING
"Charlie"

"The heart to conceive, the understanding to direct, and the hand to execute."

SENIORS

BETSY JUNE CHRISTMAS
"Bet"

"Try to make each moment count regardless of the cost, and every mile will be worthwhile and nothing will be lost."

ANN DENNY CLARK
"Ann"

"A friend is a person with whom I may be sincere."

JOYCE NEAL CLARK

"The price of wisdon is above rubies."

BETTY MARGARET COLE
"Betty"

"No matter what overcomes me, I'll go on more bravely, for they conquer who believe they can."

MARTHA LEE COLE
"Martha"

"To have enough to share—
To know the joy of giving;
to thrill with all the sweets of life is living."

JANET SUE COUCH
"Janet"

"Give to the world the best that you have and the best will come back to you."

PEGGY JOYCE CRABTREE
"Pee Wee"

"There is only one thing in the world worse than being talked about, and that is not being talked about."

TIMOTHY GEORGE CREEL
"Red"

"I can do all things through CHRIST
Who strengtheneth me."

SENIORS

JACQUELINE SUE CROSBY
"Jackie"

"Let me be a little kinder, let me be a little blinder, to the faults of those about me, let me love a little more."

WILLIAM PHILLIP DALTON
"Phil"

"For the old, to die is to go away, but for the young, to go away is to die."

WILLIAM DOUGLAS DANIEL
"Doug"

"Acknowledge Him in all thy ways and He shall direct thy paths."

JEANE AIKEN DANIEL
"Jeane"

"Always to be full of pep and glee, where there's a smile, I want to be."

GEORGE HENRY DAVIS
"Little Henry"

"Be not coy, but use your time, for there will come a day when you have lost your prime."

MARTIN DORNER DAVIS
"Martin"

"Procastination is the Thief of Time."

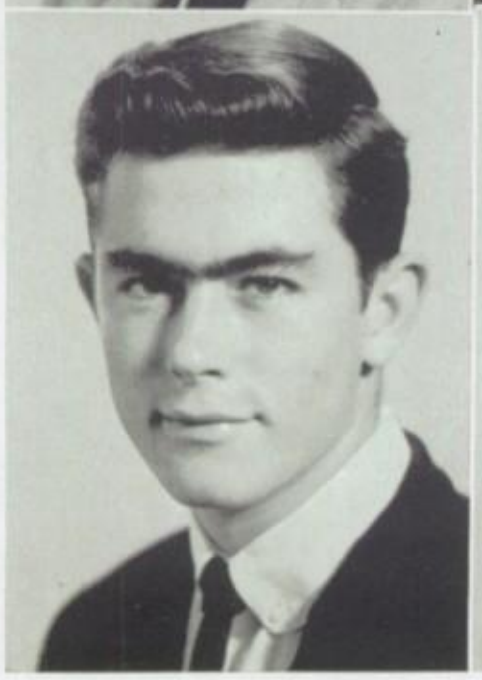

ONNIE WAYNE DAVIS
"Shasie"

"When we move not forward, we go backward."

WINIFRED LANE DAVIS
"Winnie"

"Give to the world the best that you have and the best will come back to you."

SENIORS

MARVIN HENRY DAWSON, JR.
"Mickey"

"Don't do today what you can put off until tommorrow."

ROBERT MICHAEL DEAN
"Mickey"

"Nothing great was ever achieved without enthusiasm."

SHIRLEY MAE DELIONBACK

"I think true love is never blind; But rather brings an added light, an inner vision quick to find the beauties hid from common sight."

FRANK LEONARD DICKERSON, JR.
"Rach"

"An applepie without some cheese is like a kiss without a squeeze."

JOHN WALTER DITTMAR
"Jack"

"Let the words of my mouth, and the meditation of my heart be acceptable in thy sight, O Lord, my strength, and my redeemer. Psalm 19:14.

WILLIAM RUFUS DODSON
"Little Willie"

"Nothing can bring you peace but yourself."

DAVID PHILIP DUBOIS
"Phil"

"A smile is a winner of many friends."

MARGARET LOUISE ECHOLS

"Unhappiness is not knowing what we want and killing ourselves to get it."

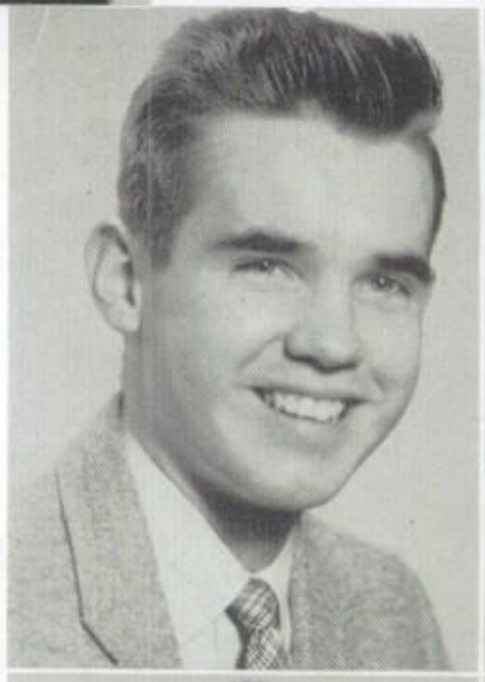

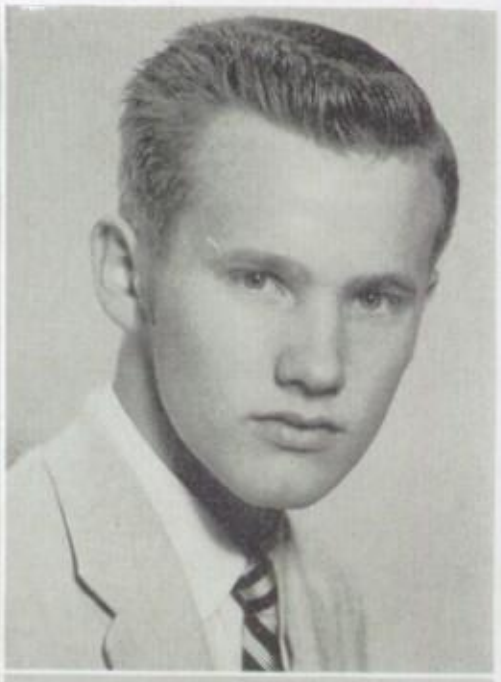

SENIORS

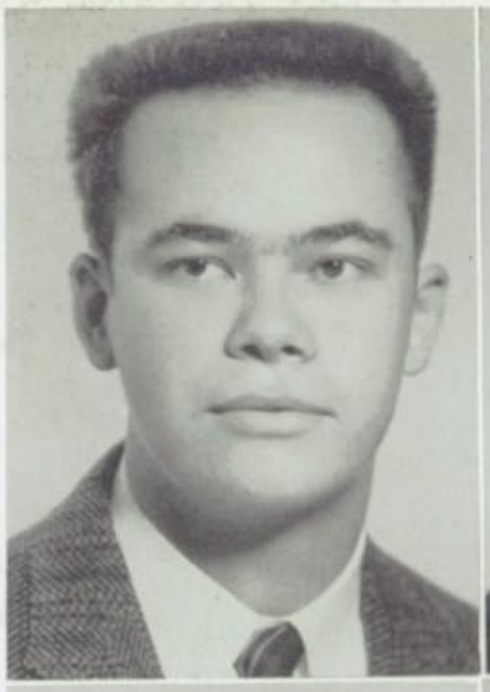

HENRY THOMAS EDDINS, JR.
"Tommy"

"Good humor is the health of the soul."

CHARLES PICKFORD EGERTON

"Possunt quia posse videntur."

BETTY JOAN ELLINGTON
"Spider"

"Great Truths are portions of soul and of man;
Great Souls are portions of Eternity."

JOYCE ELIZABETH ESTES

"It takes life to love life."

ROBERT CHESTER EUBANKS
"Bobby"

"To be happy here is man's chief end.
For to be happy he must needs be good."

MARIAN JANICE EVERETT
"Jan"

"Think twice before you speak, and then talk
to yourself."

MARY CAROLYN FANN
"Fanny"

"I would look up, and laugh, and love, and lift."

EDWARD JOSEPH FARRELL
"Fly"

"Good Nature is the sign of a large
and Generous Soul."

SENIORS

DENNIS DOWDY FERRELL
"Dennis, the Menace"

"Have a good time living 'cause you're a long time dead."

ELIZABETH CAROLE FERRELL
"Carole"

"My joys are as deep as the ocean;
My troubles are as light as the foam."

CLAYBORNE BENNIE FOWLER
"Bennie"

"To be great is to be misunderstood."

CYNTHIA LOU FOWLER
"Cyn"

"It's great to be great, but greater to be human."

GENE ARNOLD FRANCIS
"Buzzard"

"There is no one sweeter than the one you love."

DONALD WAYNE FRANKLIN
"Donald"

"In your patience you possess your soul."

ROBERT WATKINS FUGATE
"Bob"

"Whatsoever thy hand findeth to do, do it with thy might, for there is no work nor device, nor knowledge, nor wisdom, in the grave whither thou goest."

JUDITH ANN GADDY
"Judy"

"Silence is golden, but brings success."

SENIORS

LEONIDAS PETER GALIFIANAKIS
"Golden Greek"

"Art is a jealous mistress, if a man has a genius for painting he makes a bad husband and ill provider."

VICTOR HUGO GERMINO, JR.
"Vic"

"Don't take life too seriously; you'll never get through it a live anyway."

NANCY CARTER GERY
"Nan"

"Give to the world the best that you have, and the best will come back to you."

CHARLES FOOTE GIBSON
"Charles"

"Well done is better than well said."

JOYCE ANN GODWIN
"Joyce"

"The happiness of life is made up of a little fractions—a smile, a compliment, a kind look."

PEGGY ANN GOOCH

"Love is the key to all happiness."

ROBERT EARL GOOCH
"Slick"

"Get thee behind me Satan."

JOHN DREWRY GOODWYN
"Droopy"

"Pleasure's a sin, and sometime sin's a pleasure."

SENIORS

MARY ELIZABETH GRAY
"Lib"

"To love is to be loved."

MALCOLM ALSTON GREEN
"Mack"

"It takes life to love life."

IMOGENE GREEN

"If you can keep your head when all about you are losing theirs. . . . Maybe you don't understand the situation."

BARBARA ANN GREENHILL
"Babs"

"Seek and ye will find."

RICHARD CURTIS GRIFFIN
"Squirrel"

"Ill gotten gains is short for defeat."

NANCY ELIZABETH GUNTER
"Nancy"

"Have a good time living 'cause you're a long time dead."

DANIEL OLIVER HACKNEY
"Calhoun"

"He who playeth the game straight and hard wins when he loses."

MARGARET LEWIS HAMBLEN
"Maggie"

"Friendship above all ties does bind the heart; And faith in friendship is the noblest part."

SENIORS

CHARLOTTE FRANCES HAMLIN
"Charlotte"

"Let us have faith that right makes might; and in that faith let us dare to do our duty as we understand it."

MARY GWENDOLYN HARDY
"Gwen"

"A bit of wit is always appreciated."

GEORGE GLENN HARPER
"George"

"Faith in God . . . And service to your fellowman and striving each day and night to be . . . As humble as you can."

SONDRA GAYLE HARRIS
"Sonnie"

"Glass, china, and reputation are easily cracked and never well mended."

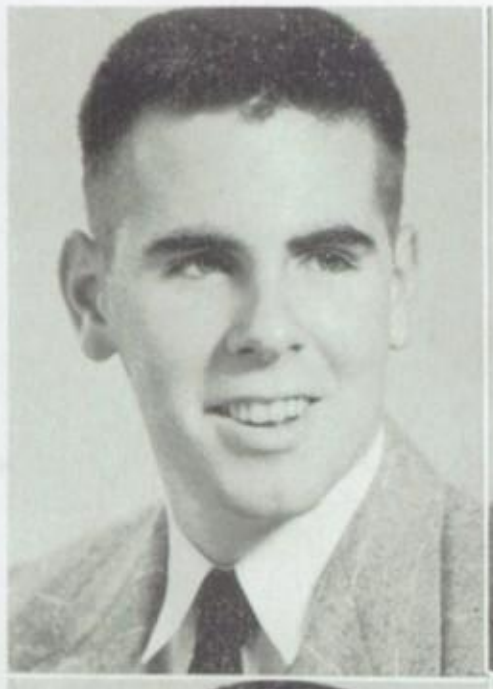

BILLY WADE HARRIS

"Be sure you're right, then go ahead."

SHELBA JEAN HAWLEY
"Shelba"

"Only one life will soon be past. Only what is done for Christ will last."

EGBERT LYNCH HAYWOOD
"Bert"

"I dare do all that may become a man; Who dare do more is none."

RONALD REX HERNDON
"Rex"

"The best things in life are free."

SENIORS

GARY BRYAN HESTER
"Gary"

"A smile for all, a greeting glad, a friendly, jolly way he has."

LARRY BOWLES HESTER
"Larry"

"Anything worth doing is worth doing well."

LINDA FAYE HIGGS
"Lindy"

"It is one thing to know there is a God: it's another thing to know the God that is."

CHARLES ALFRED HINSON
"Charles"

"Procrastination is the Thief of Time."

RUSSELL JOSEPH HOLLERS
"Russ"

"Kindness is the noblest weapon with which to conquer."

JACQUELINE HOLT
"Jackie"

"Life is progress; look forward to what you shall be rather than beckward to what you have been."

BARBARA ANN HORTON
"Bann"

"Set a goal and don't stop until you reach it."

JUDITH ELIZABETH HOUSE
"Judy"

"Sweetness is the quality we love in all."

SENIORS

ELWOOD A. HOUSTON

"Man is man and master of his fate."

DONALD WAYNE HOWARD
"Wayne"

"Manners make the man."

JONATHAN VERNON HOYLE, JR.
"Blondie"

"Honor and shame from no condition rise;
Act well your part, for there, all the honor lies."

IRIS JUNE HUMPHRIES
"June"

"A good name is to be chosen
rather that great riches."

WIER IRVINE
"Wier"

"Work fascinates me—
I can sit and look at it for hours."

RICHARD FRANKLIN ISAACS
"Dick"

"Looking ahead is the best way to keep
from falling behind."

CAROLYN SUE JAMES
"Suzie"

"Live it up everyday and learn all you can."

JOAN FRANCES JARMAN
"Joany"

"Keep in your heart a shrine to the ideal, and
upon this altar let the fire never die."

Frankie, It's been real nice. Love Sire Playjet

SENIORS

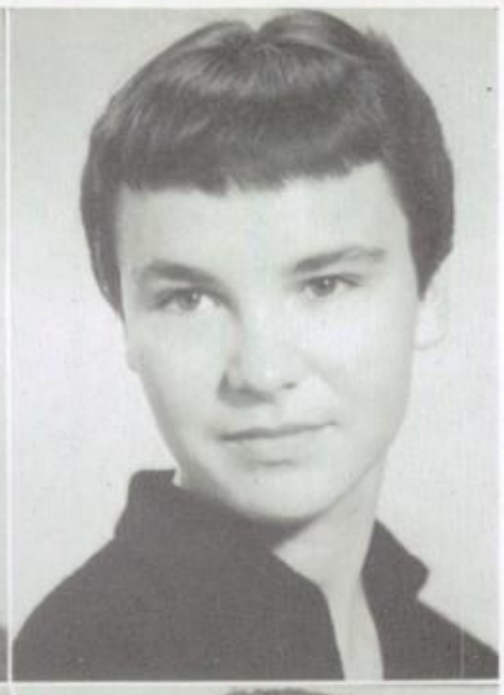

JAMES HARRIS JOHNSON
"Jimmy"

"He who laughs, lasts."

LINDA HARLAND JOHNSON
"Nina"

"I've taken my fun where I've found it."

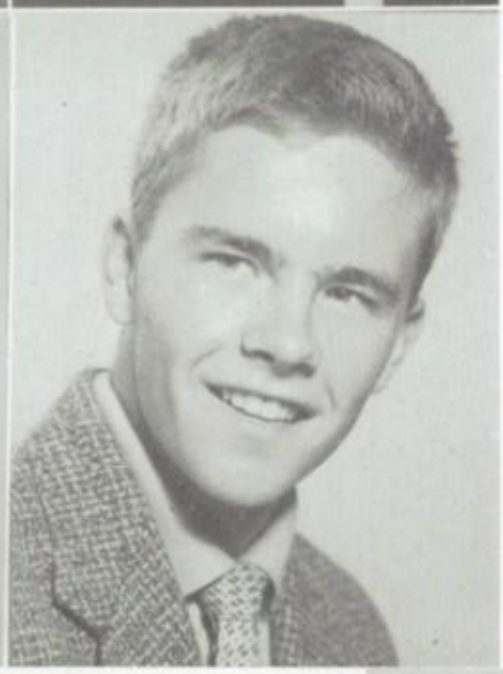

MARY MONA JOHNSON
"Lisa"

"To err is human; to forgive is divine."

CHRISTOPHER WEBSTER JONES
"Monk Jr."

"Step by step one goes far."

MYRTLE DANIELLE JONES
"Danielle"

"Hitch your wagon to a star."

PHILIP LEONARD JONES
"Pup"

"Nothing succeeds like success."

WILLIAM CALVIN JONES, JR.
"Texas"

"If you take care of your life, the Lord will take care of your death."

JOSEPH SAMUEL KAFINA
"Joe"

"Truth and Fidelity are the pillars of the temples of the world."

SENIORS

THOMAS SWAIN KALE
"Preacher"

"A merry heart doeth good like a medicine."

MARY LAURA KEEN
"Mary"

"The happiness of life is made up of little fractions—a smile, a compliment, and a kind look."

ELIZABETH ANN KEITH
"Ann"

"Never put off until tomorrow what you can do today."

CECELIA ANN KELLY

"To have a friend is to be a friend."

ALLEN THORNTON KENNISON, JR.
"Nonnie"

"If I can't find a way I'll make one."

ELIZABETH REGAN KENT
"Beth"

"A laugh is just like music. It lingers in the heart, and where its melody is heard, the ills of life depart."

MARTHA EVELYN KETCHIN
"Marty"

"Neatness, simplicity, kindliness combined with a gentle heart, an open mind."

DOUGLAS HOWARD KIDD
"Doug"

"To be, not to seem."

SENIORS

SARA CRAIG KIRKLAND
"Sara"

"Heard melodies are sweet,
but those unheard are sweeter."

KAY TEMPLE KIRKPATRICK
"Kay"

"Act as if it were impossible to fail; that is
the formula that turns us from failure
to success."

BARBARA MARIE KULESZEWICZ
"Babs"

"Laugh, and the world laughs with you.
Weep, and you weep alone."

SANDRA DIAN LAWING
"Sandy"

"There is no greater delight than to be conscious
of sincerity."

PATRICA ANN LAWSON
"Ann"

"Only one life will soon be past. Only what
is done for Christ will last."

THOMAS J. LAWSON
"Tommy"

"A wise old owl lived in an oak, the more he
heard, the less he spoke, the less he spoke
the more he heard; why can't we
all be like that wise old bird."

PRISCILLA ANNE LEARY
"Prissy"

"Better by far you should forget and smile than
that you should remember and be sad."

SILAS DAVID LECATES
"Sonny"

"Smile and the world smiles with you."

SENIORS

RICHARD HENRY LEIGH, JR.
"Dickie"

"The best things come in little packages."

EDGAR LEROY LITTLE
"Edgar"

"There is nothing so powerful as truth."

DORRIS VIRGINIA LOMINAC
"Dorris"

"Too low they build who build below the sky."

FRANK MICHAEL LONDON
"Hood"

"Only time will tell."

MARSHALL GRAY LONG
"Gray"

"For a man by nothing is so well betrayed as by his manner."

ALICE MARIE LOWERY
"Rie"

"Whether you spend your life in the sun or the shade depends upon you. Keep your head in the clouds, your feet on the ground, your heart in whatever you may do, and a smile on your face."

GEORGE HENRY MANASSE
"George"

"All the world's a stage."

VOUGHAN DELEIGH MANGUM
"Leigh"

"To be loved, be lovable."

SENIORS

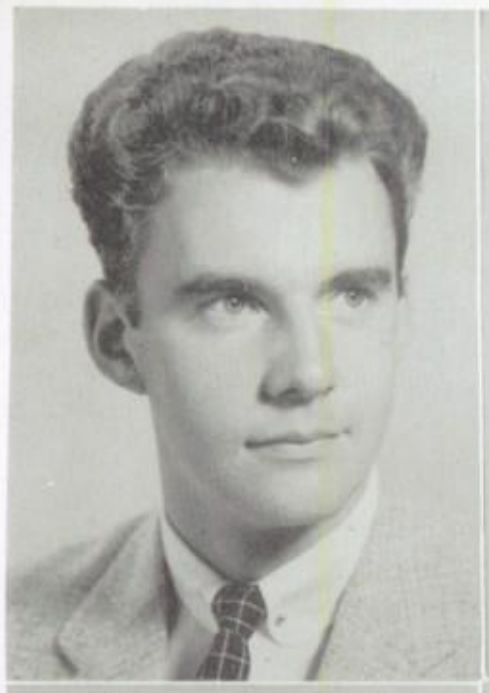

DON CLAY MARCUM
"Don"

"Seek and ye will find."

JAMES C. MANGUM

"Get thee behind me Satan."

JOSEPH ELDRIDGE MARKEE, JR.
"Moe"

"Happiness is not perfected until it is shared."

MARY LOUISE MASSEY
"Mary"

"Live everyday as if it is your last."

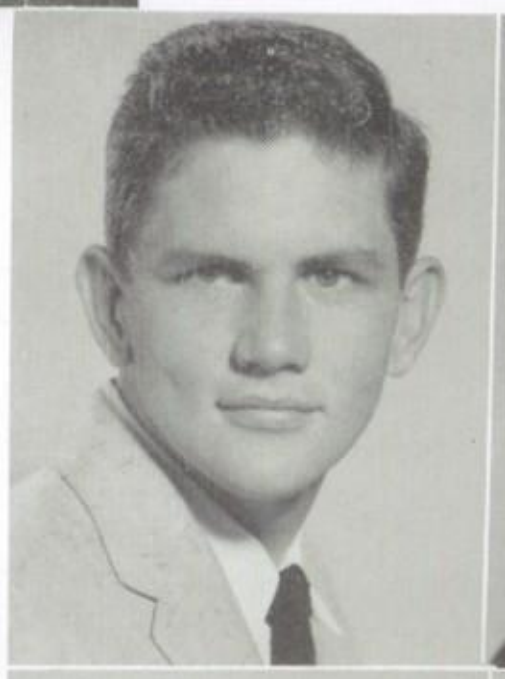

PERCY ODELL MASSEY
"Poochie"

"Nothing in the world can take the place of Persistence."

SUSAN DAVIS MAXWELL

"Those having torches will pass them on to others."

DOROTHY WOODALL MAY
"Dottie"

"Without love and laughter there is no joy."

LARRY MARTIN MAYNOR
"Spunky"

"Live fast, love hard, die young and leave a beautiful memory."

SENIORS

DOROTHY STANEILL McDEVETT
"Dottie"

" 'Tis good to be merry and wise,
brimful of mischief, wit and glee."

CHARLES HOUSTON MEADE
"Charlie"

"It is one thing to know there is a God;
It is another thing to know the God that is."

BOBBY LAWRENCE MEADOWS
"City"

"I use to complain about having no shoes until I
met a man who had no feet."

KATHRYN VIRGINIA MELVIN
"Kathy"

"Smile at the world and the world shall smile
with you."

PATRICIA ANNE MILLER
"Pat"

"Let the good times roll."

SANDRA KAY MIMS
"Sandy"

"Study to show thyself approved unto God, a
workman that needeth not to be ashamed."

GALEN FRANKLIN MINAH
"Galen"

"The strongest man is he who loses not his
self-control though he be foully wronged."

GLENN ERNEST MINAH
"Glenn"

"Man is man, and master of his fate."

SENIORS

LEON HERBERT MITCHELL
"Leo"

"Do unto others before they do unto you."

JEAN GRISSOM MOORE
"Jean"

"It is well to think well; it is divine to act well."

PATRICIA MELINDA MOORE
"Patsy"

"Let me be a little kinder, let me be a little blinder to the faults of those about me, let me love a little more."

HARRIET LYNN MOORHEAD
"Cyn"

"One day, someway, somehow horses, Always, anyways, anyhow horses."

NELSON P. MORGAN

"Laugh and the world laughs with you."

JEROME PHILIP MORRIS

"To have a friend is to be friend."

WALTER WILEY MORRIS III
"Toby"

"The most difficult thing in life is to know yourself."

JEANETTE ANN MORTLAND
"Netty"

"I love them that love me."

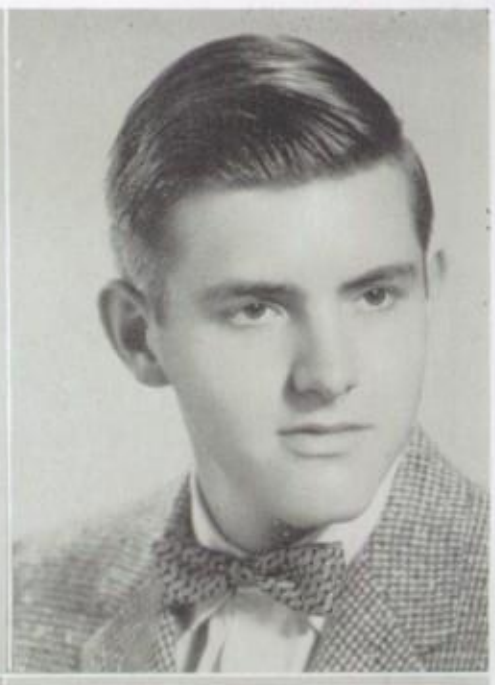

SENIORS

WILLIS BARNES MURCHISON
"Hood"

"You too can blow up the world."

ELIZABETH KAY NELSON
"Kay"

"If you don't find a goal, make your own."

WILLIAM BRYAN NEWTON
"Billy"

"It takes life to love life."

TERRY GRAHAM ODOM
"Terrible"

"Don't cry over spilt milk."

CARVIE S. OLDHAM
"Carvie"

"The rule of my life is to make business a pleasure, and pleasure my business."

ALICE PATRICIA O'NEAL

"Without a song the day would never end."

NANCY MARIE O'NEAL

"What you love, you will fight for."

THOMAS BARCLAY ORR, JR.
"Tommy"

*"Our reach should exceed our grasp—
else what's heaven for."*

SENIORS

CHARLES DARRELL OVERCASH

"Lord! what fools these mortals be."

THOMAS MICHAEL OWEN

"To have a friend is to be one."

JERRY THOMAS PARDUE

"To Glorify God."

THOMAS RAY PARNELL
"Tinker"

"He who playeth the game straight and honest will most likely succeed in winning."

MARY STOKES PARRISH
"Mary"

"Leave silence to the saints, I am but human."

BILLY GLENN PARRISH

"To live in mankind is far more than to live in a name."

BILLIE MARIE PEELE
"Peele"

" 'Tis good to be merry and wise, brimful of mischief, wit, and glee."

JAMES EDWARD PEGRAM
"Jimmy"

"Let love be without dissimulation. Abhor that which is evil; cleave to that which is good."
Rom. 12:9.

SENIORS

PATRICIA NORRIS PENDERGRASS
"Pat"

"A heart that has truly loved never forgets."

JO ANNE PENNY
"Jo"

"Without a song, the day would never end."

RICHARD OLAF PETCH

"Believe one who has tried it."

SHELBY JEAN POE

"If you'll just give him a chance,
the Lord will fit the back to the burdens."

ANDREW CARL PORCELLI
"Meatball"

"Eat, drink, and be merry for
tomorrow you may die."

SYLVIA DAWNE PORTER
"Syl"

"Everyone's life is a fairy-tale written by the
fingers of God."

EDWARD LEE FOWELL
"Skeeter"

"Life must go on though good men die."

ALICE ANNE PRINCE
"Ann"

"To be what I see in others."

SENIORS

RAY ELLIS QUINN
"Ellis"

"Act well at the moment, and you will have performed a good action for all eternity."

JEAN IRENE RANCER
"Geni"

"Men may come and men may go, but my tongue goes on forever."

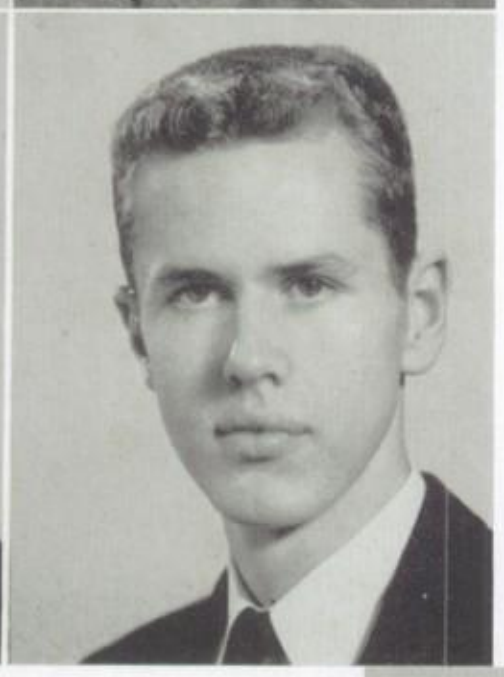

JOSEPH MARSHALL RICE
"Hot Rod"

"To be rather than not to be."

ROBERT GLENN RICHARDSON
"Bobby"

"Act well your part, there all the honor lies."

THOMAS DEVERE RICKS
"Diz"

"Let your work so shine before men that it may glorify your father which is in heaven."

BOBBIE JEAN RIGSBEE
"Bobbie"

"One of the advantages of having an open mind is that once in a while something good drops into it."

CHARLES STEWART RIGSBEE
"Charlie"

"An honest man's the noblest work of God."

JOHN ALBERT RIGSBEE
"Little Albert"

"If you can kiss the mistress, never kiss the maid."

SENIORS

CAROLYN RILEY

"As sweet as dew washed roses."

ALLEN ARA RIPLEY

"An apple pie without some cheese is like a kiss without a squeeze."

PATRICIA ELAINE ROBERSON
"Elaine"

"Smile and the world smiles with you."

BERYL MASSEY ROSSER

"Life is not a goblet to be drained, but a measure to be filled."

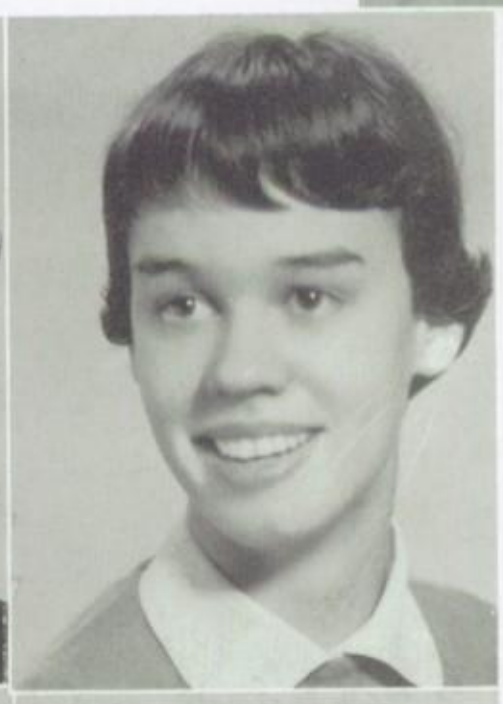

PATRICIA ANN ROWE
"Pat"

"Love is the lock that linketh noble minds;
Faith is the key that opens the spring of love."

MARTHA FRANCES SANDERS
"Sartha"

"Know thyself."

KARL ROBERT SCHETTLER
"Karl"

"A man's true wealth is the good he does in the world."

CECIL HAYWOOD SCOGGINS, JR.
"C. H."

"But to act that each tomorrow finds us farther than today."

SENIORS

PEGGY LANE SESSOMS
"Feggy"

"Do unto others as you would have them do unto you."

NANCY LEE SEYMORE
"Nocy"

"Dynamite comes in small packages."

HORACE JOEL SHER

"My genius without education is like diamonds in a very deep mine."

REBECCA ANN SIGLEY
"Becky"

"The happiness of life is made up of little fractions—a smile, a compliment, a kind look."

BARBARA JEAN SIMMONS
"Barbs"

"Grant me the serenity to accept the things I cannot change, courage to change the things I can, and wisdom to know the difference."

GLADYS CAROL SMITH
"Smitty"

"Be wise; soar not too high to fall, but stoop to rise."

WAYNE HARRIS SMITH
"Worm"

"Life is like a picture, so paint it well."

WILLIAM TED SMITH
"Bill"

"To be natural is to be obvious, and to be obvious is to be inartistic."

SENIORS

WILLIAM S. SMOAK

"That which a man winneth, so he deserveth."

FRANCES MARSHALL SNYDER
"Fran"

"Hold thy lighted lamp on high; be a star in someone's sky."

REBECCA ANN SPAIN
"Becky"

"Seek and ye will find."

PAUL WOODROW SPROUSE

"What is worth doing is worth doing well."

VELTA SPUNDE
"Velta"

"Love is the lock that linketh noble minds;
Faith is the key that opens the spring of love."

MARGARET VAUGHAN STALLINGS
"Margaret"

"To have a friend is to be a friend."

BETTY LOU STEPHENSON
"Betty"

"Sincerity and truth are the basis of every virtue."

HERBERT EVERETT STEPHENSON, JR.
"Bo"

"You get out of life exactly what you put into it."

SENIORS

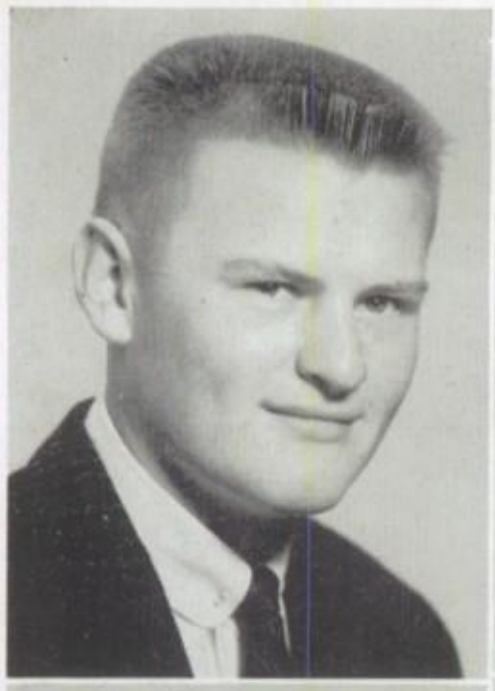

JAMES FRANKLIN STONE
"Frankie"

"To succeed in whatever I undertake."

LARRY KENT STONE
"The Kid"

"Nothing succeeds like success."

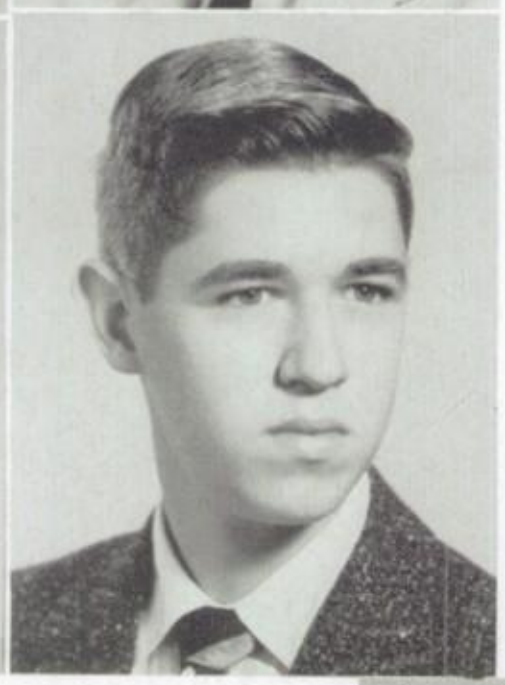

MARTHA LEA STONE

"The happiness of life is made up of little fractions—a smile, a compliment, a kind look."

NICHOLAS PHILIP STRAGAND
"Nick"

"C'est la vie."

MARY FULLER STRANGE
"Tuddler"

". . . 'Tis good to be merry and wise, brimful of mischief, wit, and glee."

EARL J. STRAYHORN

"Good beginnings make good endings."

LORETTA AVERY SUITT
"Retta"

"Friendliness and sweetness make a person what they are."

LARRY EDMUND SYKES
"Butch"

"Be a friend to all and all will be your friend."

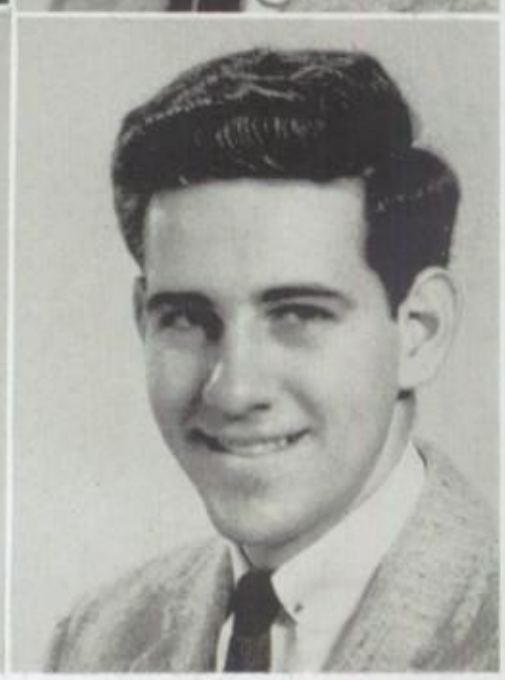

SENIORS

LINDA GRAY TALBERT
"Linda"

"Smile and the world smiles with you.
Weep and you weep alone."

SANDRA JEAN TAYLOR
"Sandy"

"True to herself, true to her friends,
true to her duties always."

TOMMY SUGGS TEMPLE
"Shorty"

"Little in stature but big in heart."

LYNDA TEMPLETON

"Leave silence to the saints, I am but human."

MARY JEANNE THOMAS
"Jeannie"

"Today, do the best job you can and tomorrow
will take care of itself."

PAULA MARIE THOMPSON
"Tootsie"

"I never saw anything miraculous in any one life,
because everything in life is miraculous."

ARNOLD ROBERT THOMSON
"Wolfman"

"Friendliness to all leads to a bright future."

ELLA LOUISE TILLEY
"Lou"

"Loads of ambition, a cheerful smile, winning
ways, and thought worthwhile."

SENIORS

WADE HOLT TILLEY
"Stick"

"A penny here, a nickel there, soon makes one a millionaire."

GWYNN VICTORIA TORRENCE
"Gwynn"

"Act well your part; there all the honor lies."

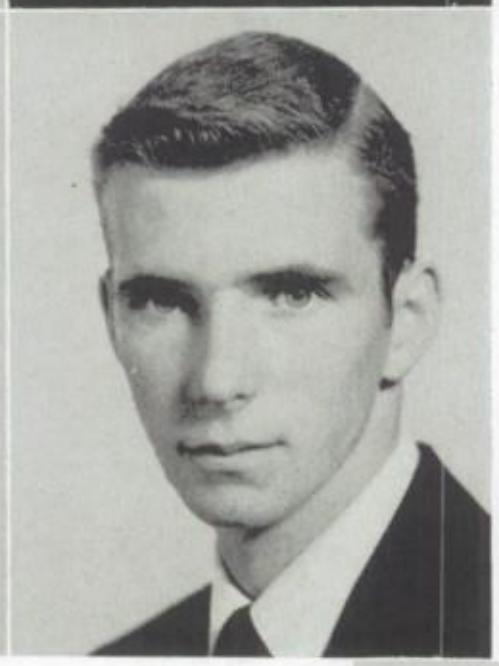

FRANCES ANNE TROY
"Frances"

"Three may keep a secret if two are dead."

LESLIE EDWARD TRUEHEART
"Les"

"It matters not how long you live, but how well."

JAMES MCDONALD TUCKER
"Jimmy"

"Most of us know how to say nothing—few of us know when."

BILLIE JEANNE UPCHURCH
"Bibbie"

"Happy and carefree."

CAROLYN ANN UTLEY

"To have a friend is to be a friend."

BARBARA JOAN VAUGHAN
"Babs"

"I press toward the mark for the prize of the high calling of God in Christ Jesus."

SENIORS

BETSY ROSS VEASEY

"Laugh and the world laughs with you."

JEAN WILSON WALKER
"Jean"

"Always laughing, never sad, sometimes naughty, never bad."

BETSY CAIN WALKER
"Betsy"

"Without a song, the day would never end."

JOAN MARIE WALKER
"Joanie"

"Ambition is like love, impatient both of delays and rival."

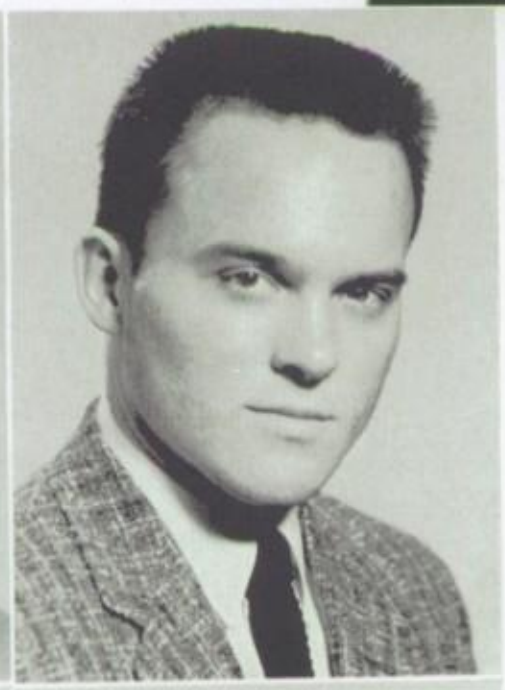

MARGARET ROSE WALKER
"Maggie"

"If a kindness I may show, if a good deed I may do,
Let me do it while I can, I shall never
pass this way again."

WILLIAM SHERMAN WALLACE
"Tank"

"Laughter is the best medicine."

JERRY DAVID WALTON
"Bone"

"To get ahead and to be an honored citizen."

WILLIAM HENRY WARD

"Not too serious, not too gay."

SENIORS

NELLIE RUTH WARREN
"Nellie"

"A smile is like jet; it is always first."

CHARLES ANTHONY WATERS
"Tony"

"A thing worthwhile is worth working for."

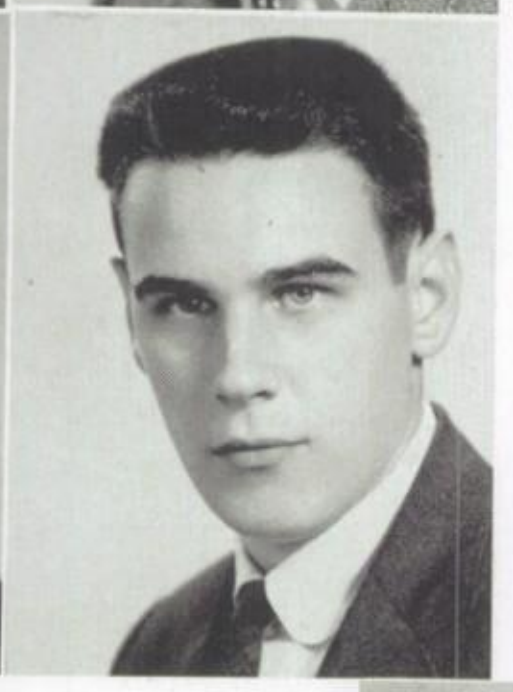

CAROL TULLER WEBB
"Carol"

" 'Tis good to be merry and wise; brimful of laughter, joy, and love."

DANTE LEWIS WEBSTER
"Danny"

"Not being understood is to be great."

BARNEY HUGH WEST

"A battle well fought."

CARL BRINDELL WEST
"Carl"

"For a good actor is made rather than born."

PEGGY JOYCE WETHINGTON

"The happiness of life is made up of little fractions—a smile, a compliment, a kind look."

ELIZABETH CLIFTON WHEELER
"Libba"

"If a kindness I may show, if a good deed I may do,
Let me do it while I can, I shall never pass this way again."

SENIORS

JANE BLOUNT WHITLEY

"Smile and the world smiles with you."

JOSEPH MCRAE WHITFIELD

"I am the captain of my soul."

FINLEY TOMLINSON WHITE
"Tom"

"Why worry about life; you can't live through it."

JAMES R. WILLET

"I fear nothing but fear itself."

KENNETH TYLER WILLETT
"Ken"

"All I want is a chance."

BETTY JOYCE WILLIAMS
"Red"

" 'Tis good to be merry and wise, brimful of mischief, wit, and glee."

HOWARD EUGENE WILLIAMS
"H"

"Do the best you can."

ROBERT HAMPTON WILLIAMS
"Bobby"

"Manliness is not all swagger and swearing and mountain climbing. Manliness is also tenderness, gentleness, and consideration."

SENIORS

SADIE RUTH WILLIAMS

"May she daily grow in beauty and in grace."

DAVID SAMUEL WILLIAMSON
"Fats"

"Believe one who has tried it."

JO D. WILLIAMSON
"Jo"

"Today's dreams are tomorrow's future."

JACQUELINE RUTH WOMBLE
"Jackie"

"To ask until I receive; to seek until I find; to knock until the door of knowledge is opened unto me."

JOHN SHERWOOD WORKMAN
"Terwood"

"Everything comes if a man will only wait."

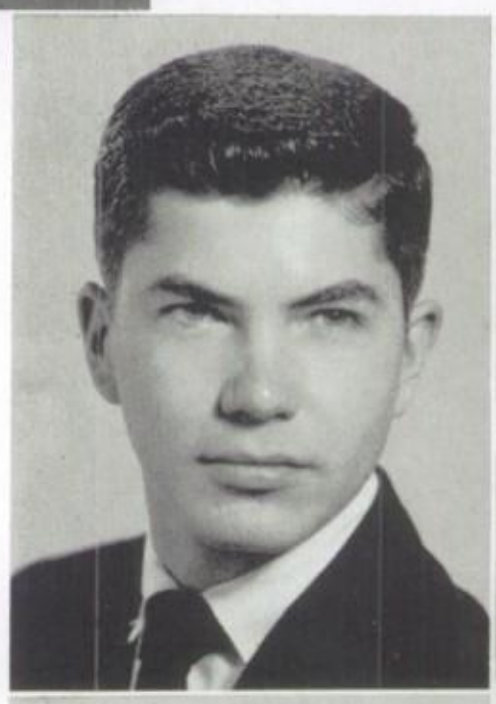

ELIZABETH ANN WRIGHT
"Elizabeth"

"The only way to have a friend is to be one."

MICHAEL HOY YATES
"Mike"

"There is no substitute for thorough-going, ardent, and sincere earnestness."

SANDRA MAE YORKS
"San"

"Do unto others as you would have them do unto you."

AS TIME GOES BY

(Continued from page 18)

coming, was a colorful week-end. By this time, we were well acquainted with the procedures of float-making, and were anxious to display our expert craftsmanship. Dottie May was our candidate for queen this year.

Exams having passed and second semester barely having begun, we began to hear talk about the Junior Talent Show. Under the able advisorship of Mrs. Martha Patrick, we presented "Club 11" on February 24, 1956. It was very successful and we found our bank account to be enlarged a great deal.

As our going-away present to the seniors, both classes waltzed to the sweet rhythms of the Night Hawks at the annual Junior-Senior Prom, *Moonglow*.

Like most good things, the year ended entirely too quickly, and we found ourselves assuming responsibilities in the student government of D.H.S. Elected to offices in the student body were: president, Russell Hollers; vice-president, Bobby Meadows; secretary, Betsy Christmas; and treasurer, Joe Markee. To lead us as a class, Carol Caldwell, Doug Kidd, Carolyn Fann, and Jack Dittmar were chosen for the positions of president, vice-president, secretary, and treasurer.

A very wonderful thing happened to one of our members during the following summer. While at Boys' State, Russell, not only was elected Lt. Governor, but received enough write-in votes to be elected Governor. Therefore, he also went to Boys' Nation.

Seniors at last! The tables turned and we orientated the incoming "sophs."

The first big project of our final year, which was aided by our advisor, Miss Frances Briggs, was the Fall Festival. Ann Clark, our own candidate, was elected to reign over the festivities.

Ordering calling cards, being measured for our caps and gowns, buying the invitations to our graduation, electing a teacher for the MESSENGER dedication were but a few ways in which we realized that our high school career was growing shorter.

Thirty-nine of us were tapped into the National Honor Society, and we hosted the convention and boasted two state officers from the class of 1957.

On March 8th, we put our best foot forward and presented *The Curious Savage*, directed by Mrs. Elizabeth Westall, as the senior dramatic presentation.

Final exams . . . class night . . . and graduation finally on June 5th. To the majestic strains of "Pomp and Circumstance," we solemnly marched down the sloping aisles of the auditorium in our dignified apparel. We were saying good-bye—good-bye to the narrow halls and spiced ham sandwiches, good-bye to the classmates and teachers, and good-bye to wonderful experiences never to be forgotten.

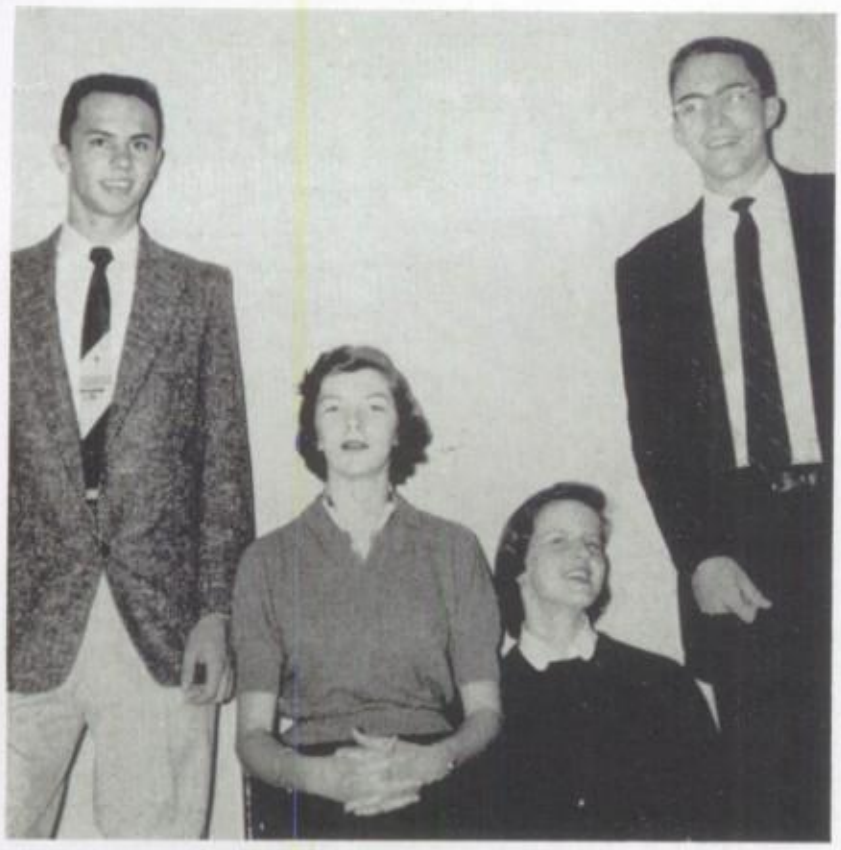

JUNIOR CLASS OFFICERS
Left to right: Douglas Crabtree, Vice-President; Peggy Carroll, Secretary; Barbara Fletcher, Treasurer; Bobby Rankin, President.

THE JUNIOR CLASS OF 1957

September ushered us back to school, a proud and happy Junior class. Unbelievably soon, we were enveloped in the football tags and chicken wire of the football season.

Talent . . . talent . . . talent . . . and "That's Entertainment" came from backstage to be a real and wonderful production.

Our going away present to the seniors was a bit of imaginative fantasy called the Junior-Senior Prom. It was, for us the juniors, the first prom and a most cherished memory.

Next year, we go to the top position on the totem pole, but not before we bid a fond farewell to this, our Junior year.

Alford, Betty Ann
Apple, Doris Marie
Arena, Carolyn Jean
Atkins, Delores Leslie
Aydlett, Blake De Lon
Baity, Barbara Jean

Baker, Thomas Wesley
Baldwin, Cullen Keith
Baldwin, Kathryn Annette
Baldwin, Mary Frances
Barbee, Albert Douglas
Bardin, Paul Danny

Barringer, David McKenzie
Bassett, Armond James
Bayless, Linda Kay
Beck, Charlotte Ann
Beel, William Hooper
Bennett, Ann Fritz

JUNIORS

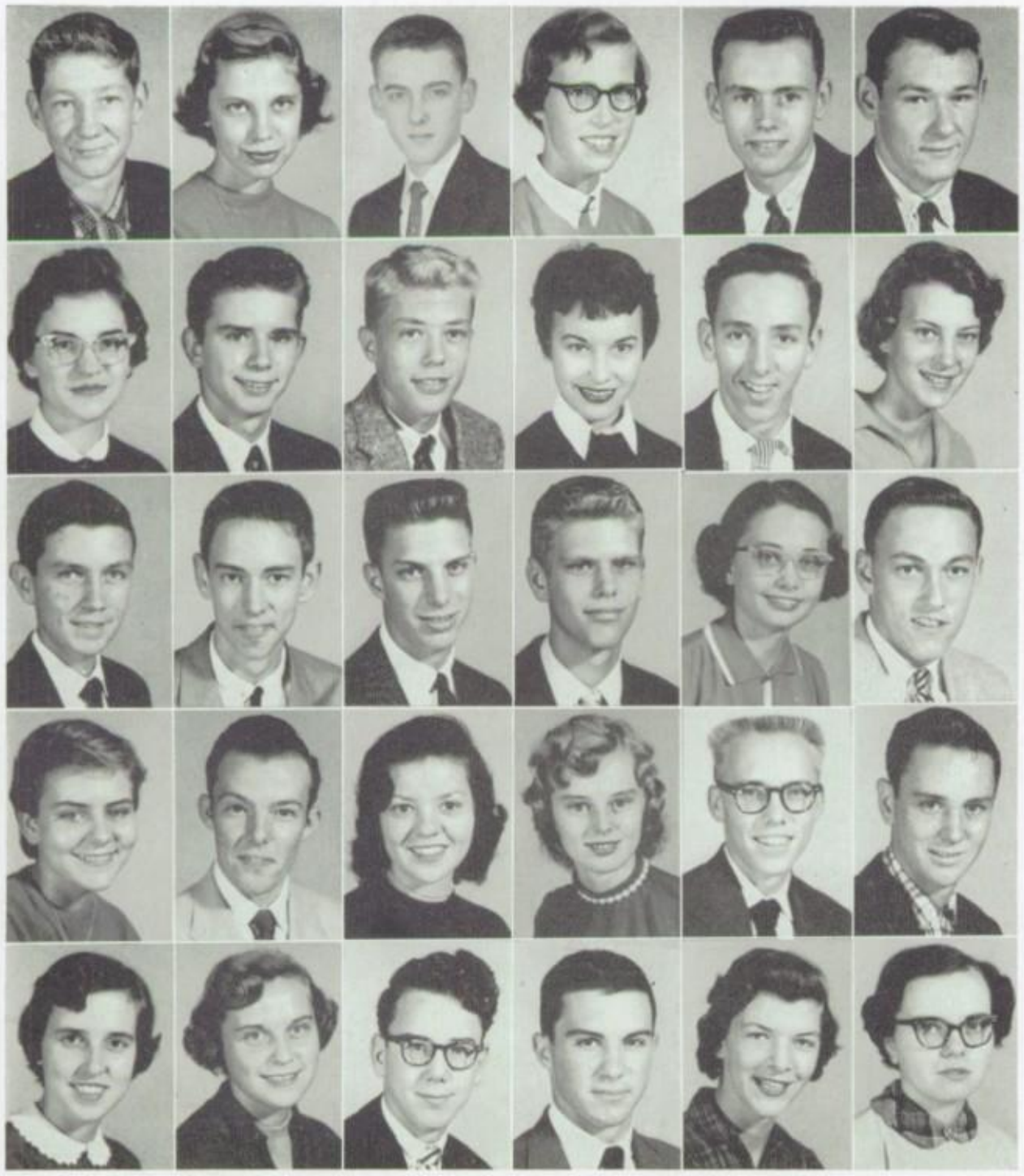

Bennett, Michael Wayne
Billings Mary Long
Bishop, Nathan Marvin
Black, Jane Lee
Blackwood, Barry Nash
Blaylock, William Lee

Bookhout, Beverly Anne
Bouknight, Jacob Arthur
Bowles, Lance Emory
Bowling, Katherine Ann
Boyd, Robert Watts
Brawley, Dorothy Elizabeth

Bridgers, Jimmy Wright
Brock Thomas Hubbard
Bromhan, Robert Lowell
Brooks, William L.
Burnett, Cornelia Anne
Burgess, Donald L.

Burns, Bonnie Rosalyn
Butler, Nicholas M.
Byrd, Betsy Ross
Byrd, Eleanor Joy
Byrd, Temmie D.
Capps, Jake Randolph

Carden, Velma E.
Carpenter, Dorothy S.
Carpenter, Gerald Wayne
Carpenter, Kent B.
Carroll, Mary Margaret
Cartwright, Mary Elaine

Carver, Murtis Lee
Case, Bobby Lee
Casey, Barbara A.
Cash, Betty J.
Cates, Carolyn E.
Cebe, Jerry M.

Chaiken, William E.
Chapman, William A.
Clark, Charles W.
Clark, Michael D.
Cohen, Myra M.
Collins, Coy C.

Cooke, Janice F.
Cooke, Patricia Lee
Copeland, Linda Jane
Crabtree, Douglas N.
Crawford, George F.
Crawford, Larry J.

JUNIORS

Creamer, Marcia C.
Crutchfield, Fred T.
Crutchfield, Rachel Lillian
Dailey John C., Jr.
Davenport, Margaret Jane
Davis, Clyde Craven

Davis Frances Carlton
Davis, Jerry Taylor
Davis, Rebecca Anne
Davis, Ruth Ann
Davis, Stephen Owen
Day, Ann Elizabeth

Dennis, Elender Gray
Devore, Glenda Jean
Doughton, Martha Rebecca
Dowdy, Linda Jean
Doxey, Ann Marie
Duke, Phyllis Carolyn

Earp, Joseph Clark
Edwards, Dorothy Jane
Elmore, Alice Catherine
Emory, Janice Marie
Emory, Joanne Carol
Erexson, Samuel Carlton

Eubanks, Rose Marie
Faison, Hilda Jean
Farthing, Harold B.
Finney, Barbara Ellen
Fletcher, Barbara Moore
Fogleman Artelia Dale

Ford, George Edward
Foushee, Wayne Hampton
Fowler, Richard Salsbury
Franklin, Antony Martin
Freedman, Neilda Zelda
Funderbunk, Ruby Mae

Fuqua, Kathryn Duke
Garrard, Victor Gray
Gattis, Franklin Benton
Gaulden, James Carlos
George, Doyle Wayne
Gery, Francis Elizabeth

Glenn, Robert Lee
Gooch, Carolyn Fay
Grady, Mary Francis
Gray, Nancy Carol
Gray, Wallace Barry
Green, Marvin Hill

JUNIORS

Greenhill, Sandra Jean
Griffin, Carolyn Gray
Grooms, Ida Delores
Gunter, Theodore Watts
Hackett, Virginia Joan
Hall, Cynthia Gail

Hall, Eugene Glenn
Hamilton, Elizabeth Cavett
Hamlet, Jane Elizabeth
Harkins, Peter Barrington
Harrar, Carolyn
Harris, Isaac Emerson III

Harris, Stephen Walker
Heizer, William Wannamaker
Henderson, Rexford Hamlet
Hester, Janet Marie
Higgs, Gloria Kay
Hobbie, Gloria Meredith

Holloway, Ethel Alberta
Holloway, Joseph Claude
Honeycutt, Helen Evelin
Horton, Theo Carol
Howard, Richard Wallace
Hoyle, William Sidney

Huffer, Joanna Marie
Hughes, Jenning Lewis
Humphrey, Holly
Hunt, Kenneth Lloyd
Hurley, Jerry Aldeon
Hurst, Mary Elizabeth

Iskyan, Howard Stephen
Jackson, Gwendolyn Sue
Jackson, Joel Thomas
Jackson, Virginia Farabee
James, Sylvia Carol
Jarrell, Philip Allen

Johnson, Edward Armstrong
Jones, Claude V.
Jones, Donnia Jeanne
Jones, Julia Randolph
Jones, Larry Wayne
Jones, Nancy Faye

Jones, Paula Lee
Jones, Ronald Gene
Jones, Thomas Ray
Jones, Vernon Walters
Keen, Betty Faye
Kennett, John Phillip

JUNIORS

Kennon, Albert Williams
Kern, Cleveland Craddock, Jr.
Kerr, Patricia Ann
Key, John Chase
Kimes, Carolyn Sue
King, Carolyn Faye

King, Valinda Rose
Kirby, Ollice Marie
Kirk'and, William Alexander
Kissell, Connie Glenn
Koepke, Etta Elaine
Lanier, Thomas Lee

Lanning, Lucy Hampton
Lassiter, Rebecca Anne
Lawrence, Ganelle Katrina
Lee, Linda Faye
Lewis, Jack Lorraine
Lindsey, Carolyn Ruth

Llewellyn, James Dhue
Lloyd, James Carlyle
Lowe, Linda Mae
Lumsden, Barry Dan
Mangum, James Patrick
Mangum, Joyce Kaye

Mangum, Nancy Faye
Mangum, Robert Michael
Markham, Allan Bryon
Marshall, William Toy III
Massey, Wayne Donald
Maugham, William Frederick

Maulden, Gretchen Louise
McCrea, Ronald Draper
McCullers, Clarence Kenneth
McDaniel, Epple Charles
McDonald, Phillip Henry
McDuffie, Allan Edwin

McGhee, Betty Moring
McGranahan, Nancy Joan
McKellar, Paul Edmund
McKinney, Virginia Holt
McLean, Debra Eloise
McLeod, William Lawrence

Mecca, Anna Ashland
Melvin, Emil Justice
Meyer, Sandra Joan
Miles, Richard Norman
Mims, Marcus Anthony
Minton, C. Richard

JUNIORS

Mizell, Eddie Thomas
Moone, Lavonda Ann
Moore, Charles Areliues
Moore, Elizabeth Ann
Moore, Charles Areliues
Moore, Joyce Faye

Nash, Richard E.
Newson, Meta Mary
Newton, Marilyn Gay
Nicholson, Etta Caroline
Norton, William Iverson
O'Briant, Mildred Annette

O'Dell, Robert Bryan
O'Dell, William Tom
Oldham, George Roberts
Parker, Paul Thomas
Parnell, John Alvin
Parnell, Robert Harold

Parrish, Rachael Sue
Payne, Carolyn Jean
Peed, Joyce Lea
Pendergraft, Sandra Jean
Penland, Roger Glenn
Peters, William Ritchie

Phillips, Elizabeth Barbour
Pitts, Douglas Carl
Pope, Barbara Ann
Porter, Linda Ruth
Porterfield, Robert Eugene
Powers, Florence Jacquelyn

Powers, Lona Evelyn
Price, Mary Jane
Rankin, Robert Stanley, Jr.
Richmond, John Edward
Rickman, Linda Hazel
Riddle, Thomas Edmond

Ridout, Henry Wayne
Riggs, Patsy Mae
Rigsbee, Merriann Delores
Roberson, Harvey William
Rochelle, Stanley
Roll, Helen Marie

Rollins Pattie Lambeth
Rose, Anne Cole
Rose, Erma Louise
Roy, Marcus K.
Rudder, Edward Jackson
Sampedro, John Aeravo

JUNIORS

Satterfield, E. Jean
Scanlon, Elizabeth Rowland
Seagroves, Norman Miller
Sellers, Tommyanne P.
Sessoms, Grace M.
Sharp, Lora L.

Shaw, Dorothy Jane
Shepherd, William Aubrey
Smith, Sandra
Stamper, Robert H.
Starnes, Barbara J.
Steelman, Steve Paul

Stegall, Gerald W.
Stell, Grankie Francis
Stewart, Charles Ronnie
Stone, Lurline M.
Strickland, Gloria Jean
Suitt, Marion A.

Swink, Annette L.
Sykes, James P.
Taylor, Larry G.
Teague, Forrest H.
Teer, Nello L. III
Terrell, Rose Henri-etta

Thomas, David Michael
Thomas, Omega M.
Thompson, Peter A.
Toy, Kenneth W.
Troy, John C.
Tucker, Robert H.

Turner, Arline E.
Umstead, Clinton
Vann, Moody Ellwood
Vaughan, William Hunter
Wagner, Edward Monroe, Jr.
Walker, Francis Edgar, Jr.

Wallace, Willette
Wallace, William James, Jr.
Ward, Fred Michael
Warren, Linwood Allen, Jr.
Watson, Barbara Lee
Weeks, Howard Raymond, Jr.

West, Gloria Jeanne
Wheeler, Kenneth Milton
Whichard, Willis Padgett
Whitaker, Laura Jane
White, Hannah Barbee
White, Sarah Catheryn

JUNIORS

Whitfield, James Perry
Whitman, Herman, Jr.
Whittington, Janet Sue
Wiggins, Elizabeth Byrum
Wiggins, Noland Elvin, Jr.
Wiggins, Rebecca Sue

Wilkins, Marguerite Davis
Wilkinson, Lillian Eugenia
Wilkinson, Sylvia Jean
Willett, Charles Gerald
Williams, James Thomas
Williams, Raymond Melvin

Williamson, Carol Lee
Wilson, Elizabeth Stuart
Wilson, Libby Jean
Wilson, Sandra Hope
Windham, Aubrey Bright, Jr.
Wood, Barbara Arlene

Wyatt, Robert Harris
Young, Judith Wilder

SOPHOMORE CLASS OFFICERS
Left to right: Tommy Mangum, Vice-President; Linda Odum, Secretary; Phillip Motley, Treasurer. *Back row:* Windley Hall, *President.*

THE SOPHOMORE CLASS OF 1957

The most anticipated day of the year arrived, dawned bright and clear, and here were we lowly "skins" about to enter the halls of Durham High. Those wide halls that congealed sophomores from everywhere into one strong high spirited class ready to work for the common goals of D.H.S.

After a week of orientation we elected class officers and joined the fun of making floats for the homecoming parade. Among many other things, we supported the budget drive and our capable sophomore athletic teams.

We hit a new high in selling monogramed school stationery. Sophomores participated with much enthusiasm and interest in talent shows, clubs, societies, and other school events.

It was exciting to choose our class song, motto and colors that will stay with us throughout our years at Durham High School.

So "Fight" sophomores "Fight" and we'll always be on top 'til our last days at D.H.S.

Abernathy, Marian Tucker
Addison, James Haywood
Adkins, Merle Thayer
Albertson, Jack Collins
Albertson, Joel Ralph
Alderman, Bonnie Carol
Allen, Carolyn Miley
Andrews, Joanna Julia

Ange, Robert Wayne
Arena, Mary Margaret
Austin, Judyth Eire
Aycock, Joyce Marie
Baity, Joyce Ann
Baker, Florence May
Baker, Fred Thomas
Baldwin, Brenda Faye

SOPHOMORES

Ballou, Judith Kaye
Barnhill, James Minor
Beaman, John Robert
Beasley, Robert Lawson
Beaver, Kermit Alexandra
Beck, George Robert
Beck, William Thomas
Becker, Patricia Allyn

Belcher, Judith Sue
Bell, Joseph Randol
Bishop, Linda Joy
Blanton, Charles David
Bolton, Cecil Rodney
Boring, James Edwin
Bowling, Sylvia
Bradley, Betty Jean

Brady, Delia Faye
Brady, Jerry Lou
Branscom, Martha Ann
Brantley, Robert Lendon
Bray, Pamela Jean
Broadwell, Jean Elizabeth
Brooks, Larry Saunders
Brown, Betty Lou

Brown, Michael Phillip
Brown, Sandra Elaine
Browning, Donald
Bryson, Daniel Rice
Bullock, Dorothy Marie
Butner, Brenda Louise
Camp, Thomas Baxter
Cannada, Norma Wells

Carlton, Johnny Elvis
Carroll, Barbara Jean
Carson, Martha Lou
Carter, Howard Seawright, Jr
Carver, Brenda Frances
Cash, Peggy Ann
Cassady, John Laughlin
Cawthorne, Claiborne Victor

Cayton, Sylvia Dannette
Chambers, Josephine Reynolds
Cheek, Bonnie Kearns
Childress, Robert Linwood
Christian, Martha Carol
Christmas, Patricia Wayne
Clark, Nancy Melton
Cleary, Carolyn Scearce

Cobb, John Wilson
Coble, Ann Elizabeth
Cockrell, Gloria Jean
Coffin, Viola Faucette
Cohen, Beth
Colclough, Garland T.
Cole, Jean Carolyn
Coltrane, Carl Wesley

Conant, Laura Whitcomb
Conn, Virginia Louise
Cook, Donald Ray
Cook, Judith Grace
Copley, Harold Thomas
Copley, Lynda Jean
Couch, Evelyn Van
Council, Carol Frances

Cowan, Robert Stanford
Crabtree, Edna Ann
Crayton, Herbert Lynn
Crichton, Josette Saundra
Croom, William David
Dalehite, Robert Daniel
Davis, Charles Marshall
Davis, Haywood McCabe

Davis, Norma Faye
Day, John Creed
Dean, Roger Lloyd
Deese, Gary Bennett
Deichmann, Elizabeth Ann
DeMent, Patricia La-Vern
Derby, Arthur Jean
Detweiler, Clifford Wayne

Dodson, William Edwin
Dominick, John McCool
Donohue, Margaret Elizabeth
Dowdy, Judith Faye
Drane, Anita Kandis
Dressel, John Michael
DuBois, Suzanne
Duncan, Carolyn Jane

Dunn, Raymond Franklin
Dunnagan, Barbara Edna
Edwards, Delinda Gray
Elliott, Elizabeth Watson
Elliott, Paul Wayne
Ellis Pat Dion
Ervin, William Howard
Estes, Loretta Lee

Fairey, Nancy Beck
Farrell, Lula Carol
Ferguson, Valinda Lou
Ferrell, Harvey Ronald
Fields, Eugenia Olean
Fields, John William
Fields, Patricia
Fisher, Henry McKinnon

Fleming, Susan Thompson
Fletcher, Mary Kay
Fletcher, Maynard D.
Flowers, Joyce Marie
Foster, Arthur Mac
Foushee, Gerald Ray
Frederick, Phillip Norman
Garrard, Brenda Lee

Garrett, John C.
Garst, Eleanor Burruss
George, Johnnie
Gergen, David R.
Germino, Judy Barbee
Gibbs, Nancy
Glenn, Delores Muriel
Glenn, Victoria Janice

Goldberg, Roslyn Ann
Gooch, William Harris
Gordon, Bobby Gene
Gordon, Joanne Marjorie
Gornto, Wayne C.
Green, Frank R.
Green, Larry R.
Greene, Penny Eleanor

Greenhill, Sandra Fay
Gregory, Bonnie Fay
Grissom, Kenneth Paul
Hackney, Linda Fay
Haithcock, Jimmy Michael
Hall, Jack F.
Hall, Jerry Thomas
Hall, Stacy W.

Hall, Susanna Carroll
Hall, Windley R.
Hallowell, Carole Ann
Hamilton, Willis
Hamm, Eleanor Ruth
Hamm, Mary Jane
Hanner, Sandra
Harris, David Henry

SOPHOMORES

SOPHOMORES

Harris, James William
Hart, Sylvia Lee
Harward, Patricia Ann
Hawley, Lynda Kathryn
Hawley, Patricia Ellen
Hayes, Beverly Jo
Hayes, Sandra Kay
Hayes, Woodrow Wilson

Hendrix, James Paisley, Jr.
Hester, Wm. Douglas
Hicks, Carolyn Faye
Hill, Lonnie Edward, Jr.
Hill, Richard Arlon
Hinshaw, Wm. Banks
Hintz, Eleanor Suzanne
Hintz, Oscar Wm.

Hobbs, Judy Lane
Hobbs, Sarah Lillian
Hobgood, Linda Jean
Holland, Charles Lynzzy
Holleman, Robert Dunn, Jr.
Holt, Luther Price
Hopson, Carolyn Ann
Horne, Jas. Ernest, III

Hudson, Edwin Hughes, Jr.
Huffman, Evelyn Mae
Huggins, Marion Dixon, Jr.
Humm, Sandra Susan
Hunter, Patricia Ann
Hurst, Patricia Ann
Hurst, Valinda Dale
Husketh, Judith Ann

Inscoe, Peggy Ann
Isley, Boyd Artz
Jarrell, Lnda Marie
Jeffreys, Dora Lee
Johnson, Tommy Barksdale
Jones , Barbara Ann
Jones, Bonnie Joyce
Jones, Carolyn Faye

Jones, Charlotte Ann
Jones, Claudius Parks
Jones, James Rose
Jones, Mary Ann
Jones, Nancy Sue
Jones, William Thomas
Jones, Yvonne
Jourdan, Martha Avnette

Justice, Claude Wayne
Kelley, Jane Winston
Kelly, Norman Jerry
Keene, Gloria Elizabeth
Kerr, Carol Lee
Kidd, Carolyn Sue
King, Betsy Jean
King, Jerry Edward

King, Perry Robert
Lane, Lucy Poe
Lawerentz, Annelise
Lee, Jean Elizabeth
Lee, Joan Elizabeth
Lemons, Lewis Robert
Letzing, Harriet Jeanne
Lewis, Betty Burke

Lewis, Ronnie Lee
Lewis, Sara Ann
Lloyd, Clarence Robert
Lockamy, Malcolm Scott
Long, Gerald Douglas
Lyon, Martha Jane
Maddry, Samuel Alexander
Maddry, William Christopher

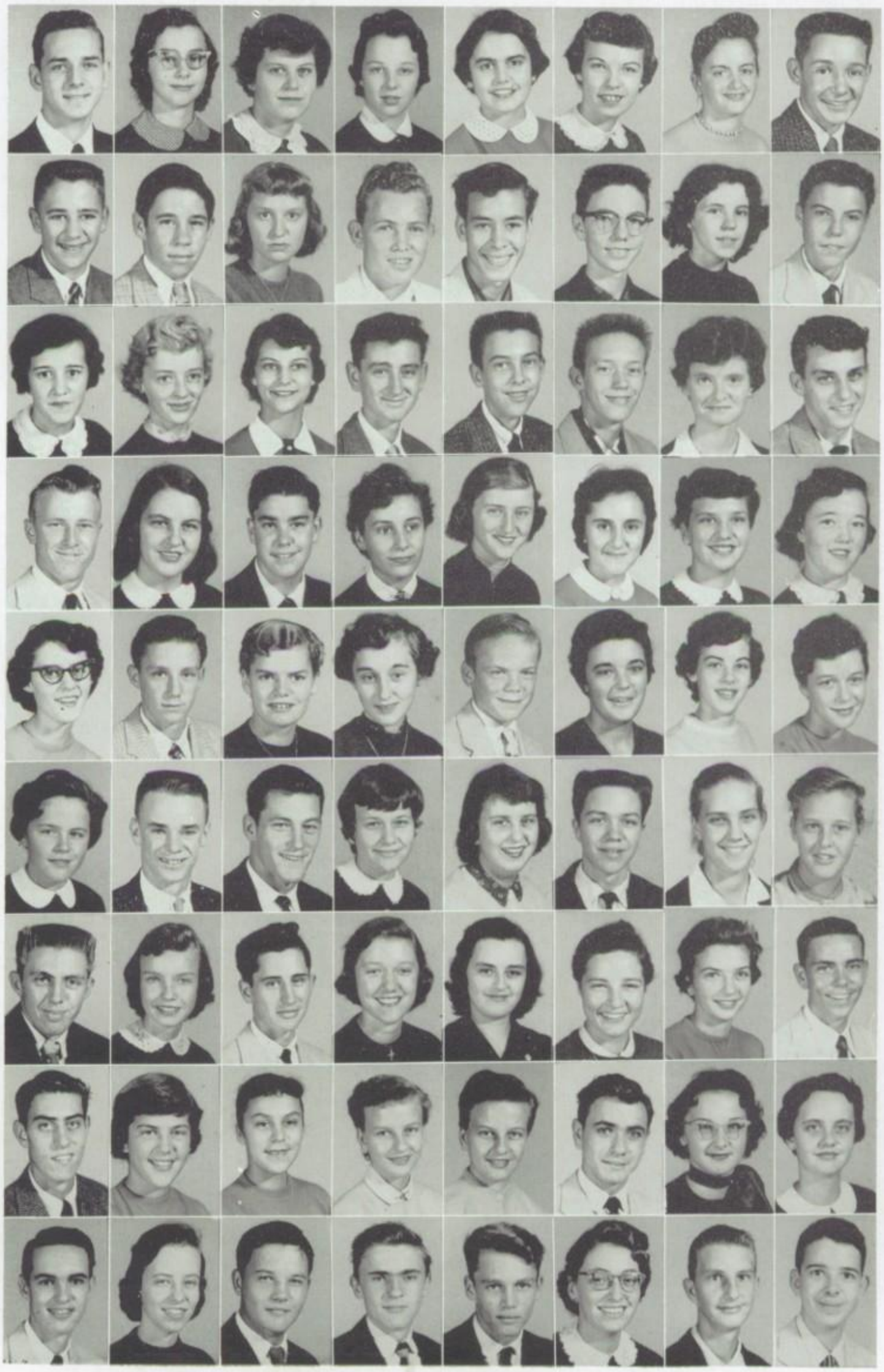

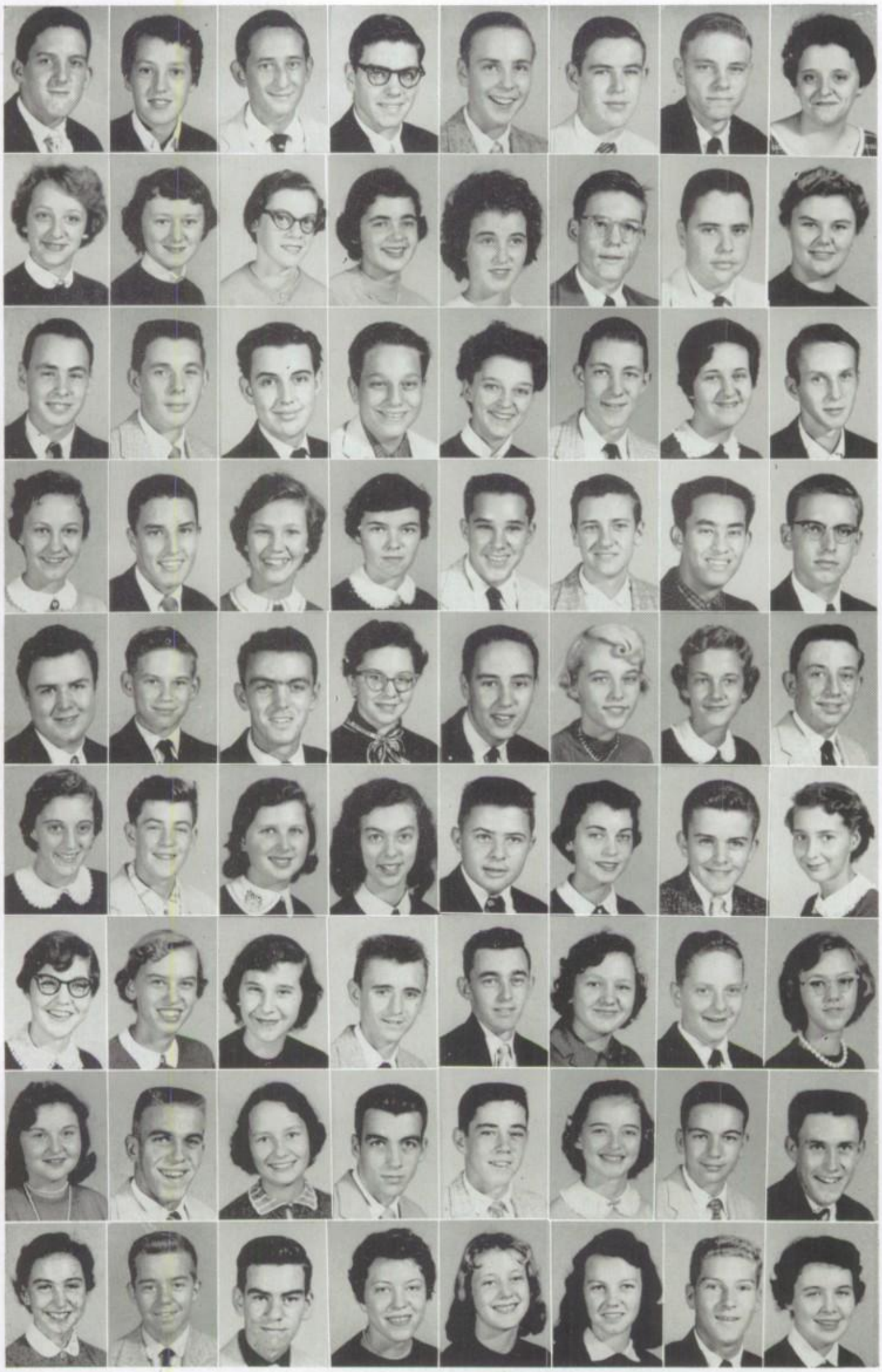

Mangum, Marshall Thomas
Mann, Eugenia Annetta
Manning, William Linwood
Markham, Robert Bowling
Martin, Joseph Pridgen
Martin, Ronald McMillan
Massey, Gordon Leon
Matthews, Jackie

May, Judi Candace
Maynard, Beverly Joyce
Maynor, Pat Lee
McBryde, Priscilla Read
McCarver, Elizabeth Ann
McCollough, Frank William
McDade, Arthur Kenneth
McGhee, Iris Elizabeth

McHugh, John
McNeill, Leonard Lansdale
McPherson, Robert Ronald
McSwain, Richard Herndon
Melton, Phyllis Jean
Meier, John Otto
Miller, Charlotte Merritt
Mitchell, Bobby Wayne

Moore, Betty Carolyn
Moore, William Franklin
Morgan, Barbara Lee
Morgan, Beverly Ann
Morris, Joel Joseph
Mulholland, Ronald Taylor
Munn, Frank Wade
Nash, James Toren

Neal, Don Michael
Newton, Phillip Eugene
Norman, Fred Clifton
Norwood, Sandra Jeane
Nurkin, Sidney Joseph
Oakley, Nancy Gayle
Odom, Linda Price
Odom, Charles Robert

Ogburn, Dorothy Burd
Oldham, Larry Woodrow
Oosting, Marta Joy
Palmer, Grace Ellen
Parham, Alvin Lewis
Parker, Carol Jean
Parker, John Furman
Parker, Patricia Ann

Parker, Reba Jean
Parks, Jane
Parrish, Daphine Elizabeth
Parrish, Gene Paul
Parrish, Marvin Hill
Pecora, Jackie Celeste
Peck, Sheldon
Peed, Dorothy Faylene

Pendergraft, Betty Jean
Pendergrast, James Martin
Perry, Dorothy Nell
Perry, Hugh Lance
Perry, Larry Wayne
Phillips, Alice Carolyn
Pickard, Robert Warren
Pickett, Mark Christopher

Pickrell, Katherine Lee
Pipkin, James Earle
Pipkin, Marvin Edward
Pitts, Delsie Arlene
Pitts, Donnie Elois
Pleasant, Jo Ann
Poole, James Allison
Pope, Julia Elizabeth

SOPHOMORES

SOPHOMORES

Postlethwait, Margaret E.
Powell, Jackie Wayne
Powell, Patrick Lavern
Pratt, Joseph Marion
Price, Ethel Ann
Price, Patricia Reacle
Pring, Ralph Eugene
Pruitt, Sidney Stradley

Rancer, Eileen Lenore
Repass, Jack Owen
Rich, Rebecca Ann
Richey, Russell Earle
Riggsbee, Judith Kay
Riggsbee, Ralph Lloyd
Riggsbee, Ray Leonard
Riley, James Thomas

Roberson, Carolyn Yvonne
Roberson, William Frederick
Roberts, Myrtle Ruth
Rodenhizer, Ronnie Bruce
Rogers, Donald Ray
Rogers, Thomas Tinsley
Ropp, Stephen Chapman
Rose, Mary Southall

Rosendahl, Melinda
Rowland, William Beal
Roycroft, Sandra Kaye
Rundles, Suzanna
Ryder, Linda Joyce
Salmon, Kathryn Newbern
Sanford, Linda Grey
Schettler, Norman Paul

Schmidt-Nielson, Astrid
Schofield, Ann Caldwell
Schrader, Clem V.
Seagroves, Marcia Kaye
Sellers, Katherine Elizabeth
Shakerdge, Suham
Shambley, Goldie
Sharp, John David

Shelton, R. Page
Shepherd, Carlton
Sherman, Carolyn Frances
Sherron, Gene
Sims, Margaret Ellen
Skinner, Bobby N.
Slaughter, Delores A.
Smith, Barbara Ann

Smith, Betty B.
Smith, Robert H.
Smith, Stephen W.
Southerland, Ann Rebecca
Spikes, J. Howard
Spikes, Robbie Jane
Staples, Peggy Carole
Stegall, Elaine Frances

Stephenson, Peggy Lu
Steward, Joan Rosemary
Stone, Ruth E.
Stuart, Charles E.
Stubbs, Allston J.
Suitt, Virginia Elaine
Swain, Betsy Frances
Sweaney, Mary Frances

Taylor, Barbara Janice
Taylor, Emily Jean
Teague, Jerry Zaran
Teer, Zita Nancy
Terrell, Robert Lindsey
Teston, Lester, Jr.
Thacker, Thomas Walter, Jr.
Thomas, Larry Phillip

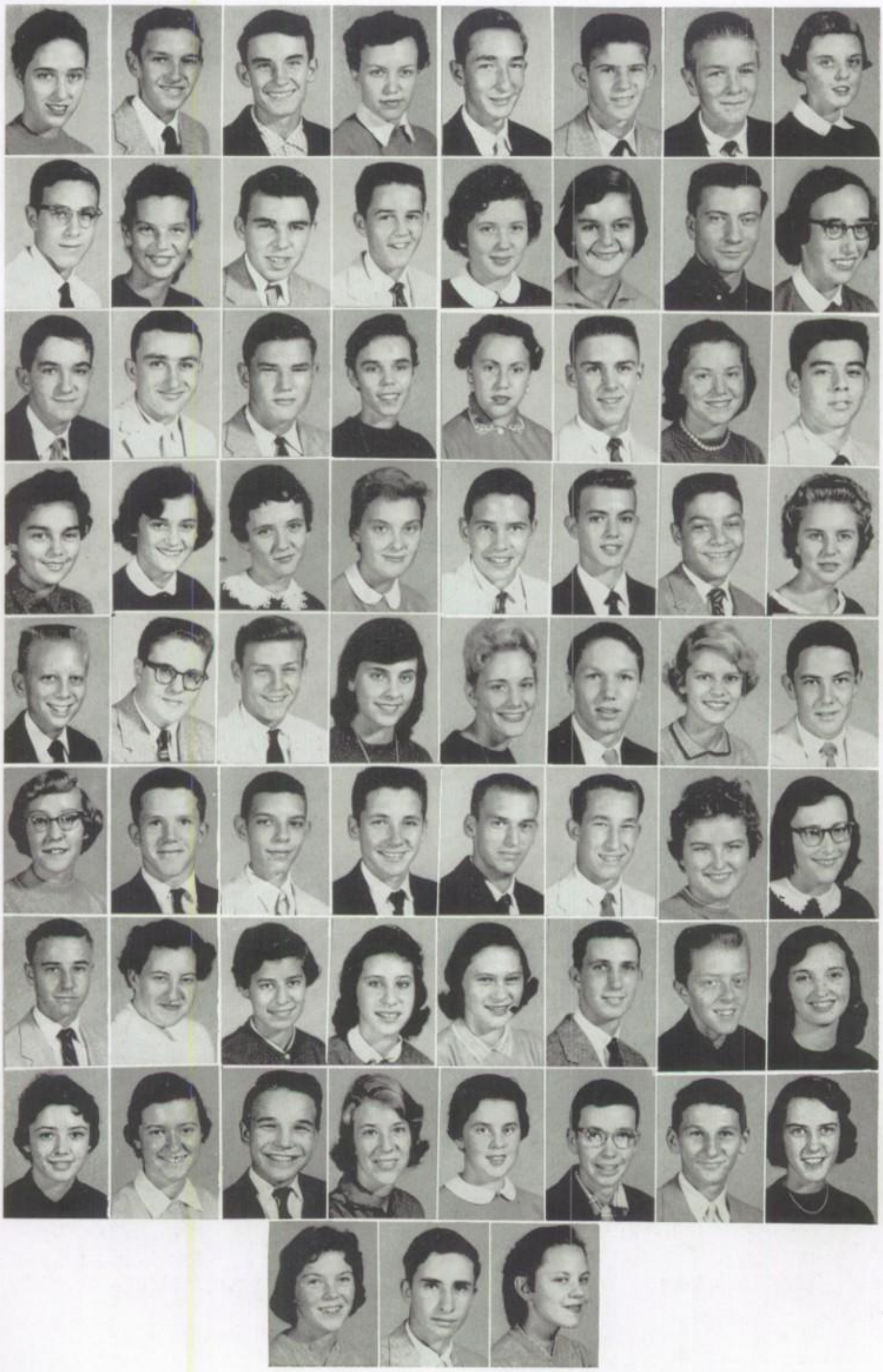

Thomerson, Emily Carolyn
Thompson, Roy Dean
Thornburg, Murray Daniel, Jr.
Tilley, Lynda Frances
Tilley, Thomas Amis
Tilley, William Boone
Todd, John Alton
Tucker, Ann Lee

Tucker, Kent Northam
Tudor, Barbara Jean
Tunstall, Donald Edward
Turner, Joseph Graham
Turner, Sherry Elizabeth
Tyler, Anne Madison
Tyndall, Alton Ross
Tyson, Linda

Umberger, Richard Earl
Umstead, Frederick Randolph
Upchurch, Larry Wayne
Utley, Myra Jean
Valenzuela, Martha Julia
Vashaw, Volney Harward
Vaughn, Joyce Annette
Veasey, Bobby Glenn

Veasey, Margaret Anne
Vise, Linda Louise
Wall, Edna Paulette
Waller, Elizabeth Cozart
Walthers, George Connelly
Ward, Allan, Jr.
Ward, Charles, Frederick
Ward, Elizabeth Clay

Ward, Guss Graham
Warren, Elwood Gordon, Jr.
Warren, Robert Burke
Watkins, Linda Gayle
Watkins, Ruby Eve
Weathers, Blene Royster
Werner, Jennie Lee
Wheeler, Kermit David

Whitaker, Brenda P.
Whitaker, Lendo Edgar, Jr.
Whitford, Jerry L.
Wiley, William T., Jr.
Wilkins, Richard Lambert
Williams, Allen R.
Williams, Nancy Carroll
Williams, Shelia Mae

Williamson, Gerald Wayne
Williamson, Lola Elizabeth
Wishnov, Barbara Lynn
Wolff, Fabianne Betsi
Wood, Gladys Delores
Wood, Thomas Larry
Wood, Michael Barrow
Woodall, Laura Ann

Woods, Linda Jean
Woods, Marian Aldine
Woods, Walter Henry
Woodward, Katherine Sue
Yates, Patsy Cheek
Yocom, Robert Dillon
York, Carl Brian
York, Carol Frances

Young, Barbara Ann
Young, Stephen Allen
Zukovaka, Gunta

SOPHOMORES

ART ? FOR ART'S SAKE

STAGE CREW FLIPS !!!

NOBODY ASKED YOU !

Lookee What I've FOUND !!!

THE BUILDERS

DUNLAP
OPTICAL
COMPANY
BUBBLE ... BUBBLE

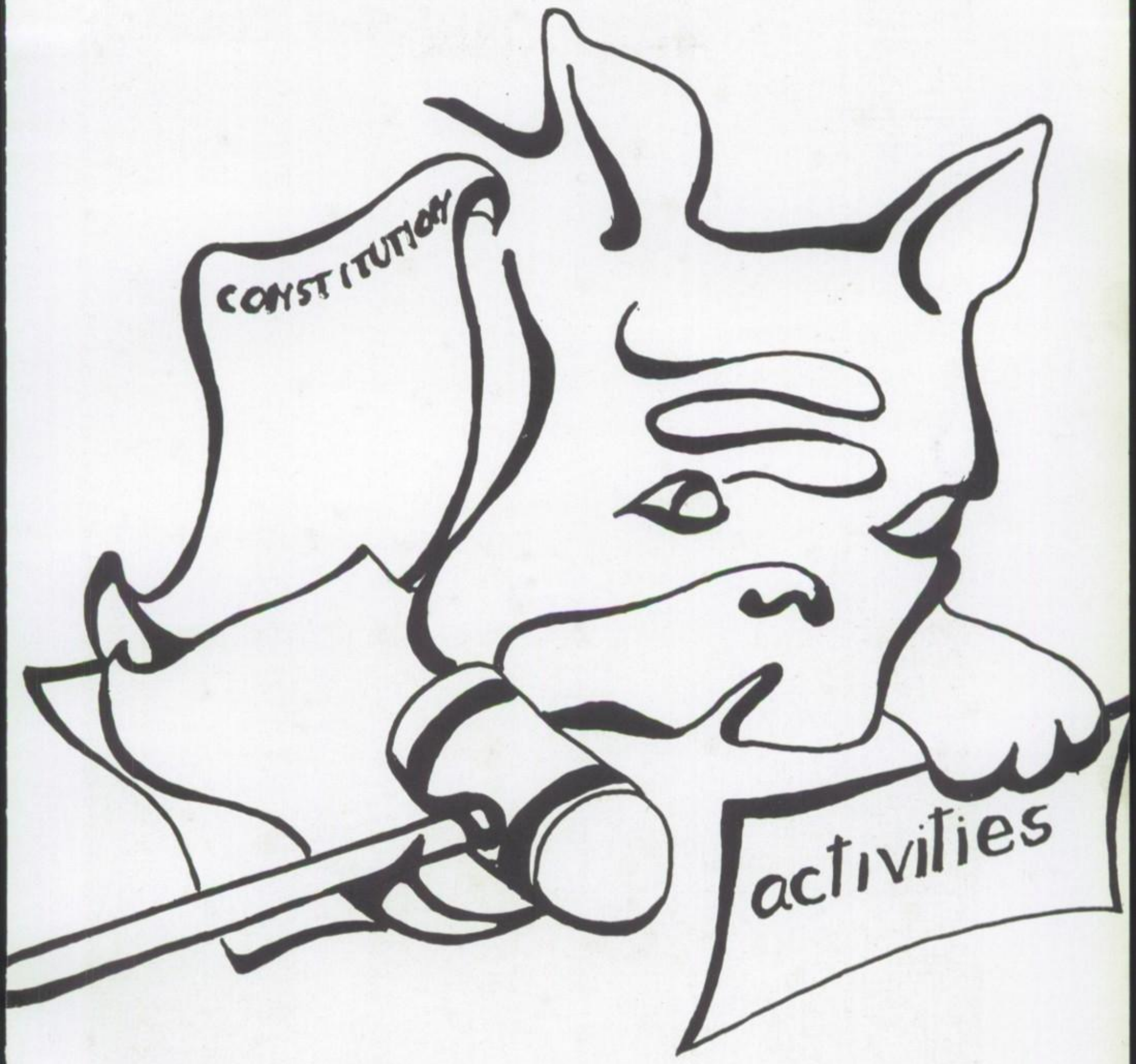
CONSTITUTION
activities

First row: Russell Hollers, Betsy Christmas, Bobby Meadows. *Second row:* Joe Markee.

STUDENT COUNCIL

President, Russell Hollers
Vice-President, Bobby Meadows
Secretary, Betsy Christmas
Treasurer, Joe Markee

PURPOSE

It is the purpose of the Student Council to serve as the voice of the entire student body.

First row: Kate Bradshaw, Margaret Hamblen, Jeane Daniels, Carol Caldwell, Bobby Rankin. *Second row:* Betsy Christmas, Bann Horton, Martha Andrews, Ann Clark, Janet Couch. *Third row:* Bobby Meadows, Joe Markee, Bernard Branch, Paula Champion, Jack Dittmar, Charlotte Hamblin, Larry Hester, Tim Creel, Martha Lee Cole, Libba Wheeler.

STUDENT ASSEMBLY

First row: Jennie Werner, Betsy Christmas, Howard Iskyan, Joe Turner, Ann Doxey, Lin Bentil, Betsy Moore. *Second row:* Muff Baldwin, Judy Dowdy, Jane Parks, Susan Fleming, Mary Fuller Strange, Gwen Torrence, Velta Spunde, Bann Horton, Charlotte Hamlin, Janet Couch, Margaret Hamblen, Kate Bradshaw, Martha Andrews, JoAnn Penny. *Third row:* Steve Ropp, Joe Markee, Bobby Meadows, Bernard Branch, Paula Champion, Jack Dittmar, Larry Hester, Martha Lee Cole, Jean Barnhill, Jeane Daniel, Elizabeth Wheeler, Carol Caldwell, Mrs. Vick, Advisor. *Fourth row:* Alston Stubbs, Ronnie Ferrell, Tommy Mangum, Doug Crabtree, Winley Hall, Jimmy Gaulden, Ronnie Lewis, Pete Shepherd, Charles Holloman, Kenny McCullers, Bobby Rankin, Ken Wheeler, Pete Thompson, Tim Creel.

HOUSE & GROUNDS COMMITTEE

First row: Tommy Ricks, Betty Bradley, Willette Wallace, Paul Schettler. *Second row:* Sandra Wilson, Chirp Phillips, Jeane Daniels, Co-Chairman. *Third row:* Dotty McDevitt, Joanne Emory, Gloria Hobbie, Barbara Watson, Neilda Freedman. *Fourth row:* Caroline Nicholson, Virginia Hackett. *Fifth row:* Kay Seagroves, Marcia Creamer, Carolyn Cates, Mary King, Sue Parrish, Lavonda Moon, Martha Andrews, Gladys Smith.

PUBLICITY COMMITTEE

First row: Hannah White, Sylvia Wilkinson, Tommyanne Sellars, Bob Cowan. *Second row:* Helen Roll, Lora Sharp, Ruth Ann Davis, Kay Kirkpatrick Joanna Huffer, Lona Powers, Laney Suitt, Betsy Wiggins, Fabianne Wolff. *Third row:* Margaret Hamblen, Kate Bradshaw.

SOCIAL COMMITTEE

First row: Sandy Brown, Robbie Spikes, Betty Stephenson, Martha Lee Stone, Pat Miller, Edwin Dodson, Bill Croom. *Second row:* Judy Young, Gretchen Maulden, Carol Williamson, Dede Slaughter, Co-Chairmen Ann Clark and Janet Couch. *Third row:* Cissie Arena, Jane Copeland, Muff Baldwin, Jane Davenport, Betsy Christmas, Velta Spunde, Reade McBride, Susan Fleming, Betsy Swain, John Dominick. *Fourth row:* Joe Markee, Bobby Meadows, Johnnie Rigsbee, Tommy Kale, Carol Caldwell, Steve Harris, Sonny Kearns, Elizabeth Wheeler. *Fifth row:* Kent Carpenter, Billy Norton, Blake Aydlett, Dan Sermons, David Barringer, Kenny McCullers, Wier Irving, Tommy Adcock. *Sixth row:* Dottie May, Chippy Harris, Linda Talbert, Nello Teer, Jeanette Mortland, Ellis Quinn, Barbara Kulesqeriz, Sandra Lawning.

TRAFFIC COMMITTEE

First row: Larry Brooks, Ann Burnett, Charlotte Miller, Jackie Powers, Jackie Crosby, Eilene Rancer. *Second row:* Donald Browning, Paula Champion, Frances Grady, Joy Byrd, Loretta Estes, Johnnie Gearge, Barbara Dunnyan, Sandra Smith, Glenda Devore. *Third row:* Phyllis Melton, Beth Elliott, Linda Rickman, Roslyn Goldberg, Barbara Baity, Jane Lee Black, Peggy Crabtree, Betty McGhee, Mary Cartwright. *Fourth row:* Bernard Branch, Wade Munn, Mike Haithcock, Geni Rancer, Pete Harkins, Carl West, Howard Williams, Robert Brantley, Larry Sykes.

PUBLIC RELATIONS COMMITTEE

First row: Barbara Wishnov, Charlotte Hamlin. *Second row:* Sally Hobbs, Linda Hawley, Lucy Lanning, Faye Gooch, Brenda Garrard. *Third row:* Caroll Hallowell, Jackie Holt, Betty Ellington, Delores Atkins, Beryl Rosser, Peggy Caroll. *Fourth row:* Pat Chambers, Jackie Womble, Imogene Greene, Betty Cole, Kay Salmon, Noland Wiggins, Bobby Rankin. *Fifth row:* Mr. Bruce Mooney (Advisor), Cynthia Fowler, Pat Chambers, Margaret Arena, Bet Cohen, Jeffrey Ward. *Sixth row:* Joan Jarman, Martha Ketchin, Bill Whichard, Pete Thompson, Dick Isaacs, Ken Wheeler, Wayne Howard, Jay Arena.

POINT SYSTEM COMMITTEE

First row: Betsy King, Priscilla Leary, Betsy Walker, Barbara Butner. *Second row:* Carolyn Harrar, Holly Humphrey, Phyllis Duke, Jane Shaw. *Third row:* Harriet Letzing, Elizabeth Wright, Meta Mary Newsome, Ethel Holloway, Gwen Torrence. *Fourth row:* Clint Umstead, Alston Stubbs, Bill Chaiken, Wade Harris, Allen Markham, Larry Hester, Martha Lee Cole, Bob Fugate, Joyce Godwin, Patsy Riggs.

PROGRAM COMMITTEE

First row: Cavette Hamilton, Fran Snyder, Bann Horton, Jack Wittmar, Carolyn Fann, Jo Ann Penny, Janice Emory. *Second row:* Pat Cooke, Betsy Moore, Martha Sanders, Beverly Bookhout, Peggy Wilkins, Martha Doughton, Francis Walker. *Third row:* Southall Rose, Lynn Morehead, Ann Doxey, Joan McGrannahan, Page Shelton, Elender Dennis, Bill Smith, Ann Southerland. *Fourth row:* Mickey Dean, Bill Maddry, Jimmy Gaulden, Ann Cole Rose, Charles Gibson, Vernon Hoyle.

Betty Ellington, Tommy Ricks, Bobby Meadows

INTER-CLUB COUNCIL

President, Bobby Meadows

Vice-President, Tommy Ricks

Secretary-Treasurer, Betty Ellington

PURPOSE

To coordinate, direct, and promote the activities of the various clubs and societies of our school.

First row: Carolyn Utley, Tommy Lawson, Bill Whichard, Betty Ellington, Bann Horton, Linda Talbert, Frances Troy, Priscilla Leary, Jane Black, Ann Prince, Deanna Bradley. *Second row:* Mac McLeod, Jay Arena, Douglas Barbee, Beverly Bookhout, Martha Andrews, Joanna Huffer, Jane Hamlet, Betty Stephenson, Joyce Godwin, Sonny Harris. *Third row:* Tim Creel, Glenda Devore, Kate Bradshaw, Jeannie Thomas, Carolyn Fann, Ann Clark. *Fourth row:* Galen Minah, Jack Dittmar, Charlie Rigsbee, Weir Irvine, Tommy Ricks, Bobby Meadows.

First row: Bobby Meadows, Carol Caldwell. *Second row:* Tim Creel, Bob Fugate, Ann Clark.

NATIONAL HONOR SOCIETY

President, Bobby Meadows
Vice-President, Carol Caldwell
Secretary, Ann Clark
Treasurer, Bob Fugate
Chaplain, Tim Creel

PURPOSE

To create an enthusiasm for scholarship, to stimulate a desire to render service, to promote worthy leadership, and to encourage the development of character in students of Durham High School.

First row: Jay Arena, Elizabeth Wheeler, Frances Troy, Jean Daniels, Carol Caldwell, Ann Clark, Velta Spunde, Mary Fuller Strange, Sandra Brady, Beryl Rosser, Charles Gibson. *Second row:* Tim Creel, Betty Ellington, Lucy Lanning, Peggy Wilkins, Muff Baldwin, Gwen Torrence, Linda Templeton, Betty Cole, Imogene Greene, Kay Nelson, Ellis Quinn, Jean Barnhill, Margaret Hamblen. *Third row:* Ken Wheeler, Bobby Meadows, Betsy Christmas, Pat Cooke, Kate Bradshaw, Paula Champion, Lynn Morehead, Bann Horton, Charlotte Hamlin, Martha Lee Cole. *Fourth row:* Glenn Minah, Jimmy Johnson, Tommy Kale, Jimmy Gaulden, Wade Harris, Francis Walker, Bob Fugate, Larry Hester, Don Marcum, Galen Minah.

ALLEGRO CLUB

President, Jay Arena
Vice-President, Elinder Dennis
Secretary, Mary Cartwright
Treasurer, Myra Cohen
Parliamentarian, Lynn Morehead

Jay Arena, Mary Cartwright, Elender Dennis, Myra Cohen.

PURPOSE

To stimulate interest in classical music.

First row: Sandra Meyer, Lynn Morehead, Becky Davis, Mary Cartwright, Beth Cohen, Lora Sharp, Julia Jones. *Second row:* Jane Copeland, Richard Petch, Marc Roy, Jay Arena, Bill Maddry, Kent Carpenter, Elizabeth Wheller. *Third row:* Holly Humphrey, Elender Dennis, Fabianne Wolff, Joanna Huffer, Cissie Arena, Bert Haywood. *Fourth row:* Holt McKinney, Gail Hall, Barbara Wishnov, Geni Rancer. *Fifth row:* Bobby Williams, Larry Maynor. *Sixth row:* Jerome Morris.

First row: Mr. W. K. Stars, Advisor, Susan Maxwell, Larry Maynor. *Second row:* Lora Sharpe, David Williamson.

ART CLUB

President, David Williamson
Vice-President, Lora Sharp
Secretary, Susan Maxwell
Treasurer, Larry Maynor

PURPOSE

To develop an understanding and appreciation of every phase of Art.

First row: Gunta Zukavaska, Jane Black, Becky Davis, Suham Skakeridge, George Manasse, Lora Sharp, Eve Watkins, Nancy O'Neal, Wayne Gornto. *Second row:* Marc Roy, Jackie Holt, Tommyanne Sellars, Judy Pope, Arline Turner, Susan Maxwell, Margaret Echols, Larry Maynor. *Third row:* Eddie Ford, Mike Yates, David Williamson, Jimmy Tucker, Pete Galifianakis, Richard Tucker, Dennis Ferrell.

ATHENA SOCIETY

President, Priscilla Leary
First Vice-President, Carolyn Utley
Second Vice-President, Nancy Gunter
Secretary, Carolyn Griffin
Treasurer, Jean Satterfield

First row: Jean Satterfield, Carolyn Griffen. *Second row:* Nancy Gunter, Priscilla Leary, Carolyn Utley, Suzanne DuBois.

PURPOSE

To emphasize good grooming and to become acquainted with the social interest of others.

First row: Gwen Hardy, Carolyn Griffin, Jean Satterfield, Becky Rich, Annette O'Briant, Carolyn Moore, Carolyn Utley, Sandra Greenhill, Lynda Copley. *Second row:* Jonell Gunter, Sandra Smith, Kathryn Fuqua, Carolyn King, Joyce Peed, Linda Lee, Fay Moore, Marrianne Rigsbee, Judy Moore, Priscilla Leary. *Third row:* Margaret Stallings, Shirley Delionback, Carol Kerr, Nancy Gunter, Winnie Davis, Katherine White, Suzanne DuBois, Rebecca Wiggins, Leigh Mangum.

First row: Charlotte Hamlin, Betty Ellington, Fran Snyder. *Second row:* Sandy Brown, Reade McBryde, Muff Baldwin.

BROGDEN I

President, Betty Ellington
Vice-President, Charlotte Hamlin
Secretary, Fran Snyder
Treasurer, Jan Everett
Chaplain, Muff Baldwin

PURPOSE

To grow in the fellowship of our friends.

SENIORS—*First row:* Betty Cole, Elizabeth Wright, Louise Tilley, Martha Lee Cole, Pat Chambers. *Second row:* Beryl Rosser, Mary Fuller Strange, Martha Stone, Fran Snyder, Lynda Templeton. *Third row:* Kate Bradshaw, Jane Whitley, Charlotte Hamblin, Betty Ellington, Jeanne Daniel, Nancy Gery.

JUNIORS AND SOPHOMORES—*First row:* Lucy Lanning, Jane Shaw, Carol Williamson, Judy Young, Joanne Emory, Peggy Carroll, Lona Powers. *Second row:* Ann Cole Rose, Betsy Scanlon, Muff Baldwin, Peggy Wilkins, Martha Doughton. *Third row:* Jane Copeland, Elender Dennis, Sandra Humm, Mary Margaret Arena, Cissie Arena, Jo Chambers, Sandra Brown, Kay Salmon, Dot Ogburn, Reade McBride, Kathy Pickerell, Mary Sweany.

First row: Dottie McDevett, Lynn Morehead, Carol Council. *Second row:* Liz Wheeler, Margaret Hamblen, Martha Andrews Ginny Hackett, Dot Carpenter.

BROGDEN II

President, Martha Andrews
Vice-President, Margaret Hamblen
Secretary, Virginia Hackett
Treasurer, Dottie McDevett
Monitors, Dot Carpenter, Carol Council
Sergeant-at-Arms, Elizabeth Wheeler

PURPOSE

To grow in the fellowship of our friends.

SENIORS—*First row:* Janet Couch, Martha Sanders, Cynthia Fowler, Jo Anne Penny, Kay Kirkpatrick, Carolyn Fann, Ellis Quinn, Bann Horton. *Second row:* Jackie Womble, Libba Wheeler, Ann Clark, Mary Parrish, Jean Barnhill, Jeanette Mortland, Carol Caldwell, Dottie McDevett, Joyce Godwin. *Third row:* Lynn Morehead, Martha Andrews, Jeanne Thomas, Joan Jarman, Margaret Hamblen, Pat Miller, Brenda Bullock, Carol Webb, Sylvia Porter, Deanna Bradley.

JUNIORS—*First row:* Frankie Davis, Betsy Brawley, Ginnie Jackson. *Second row:* Linda Lowe, Sandra Meir, Virginia Hackett, Joan McGrannahan, Hannah White, *Third row:* Willette Wallace, Pat Cooke, Barbara Fletcher, Janice Emory, Faye Gooch, Meilda Freedman. *Fourth row:* Jane Davenport, Dot Carpenter, Carolyn Payne, Jane Black, Betty Wilson, Arline Turner, Ann Bennett, Gloria Hobbie.

SOPHOMORES—*First row:* Brenda Garrard, Laura Conant. *Second row:* Carol Council, Vicki Glenn, Susan Fleming. *Third row:* Southall Rose, Linda Odom, Betsy Swain, Judy May, Ferrell Bolich.

First row: Pete Thompson, Barry Blackwood. *Second row:* Jimmy Gauldin, Charles Egerton. *Third row:* Glenn Minah, Galen Minah.

BLACKWELL SOCIETY

President, Galen Minah
First Vice-President, Jim Gaulden
Second Vice-President, Bill Smith
Secretary, Glenn Minah
Treasurer, Pete Thompson
Chaplain, Charles Edgerton

PURPOSE

To set higher standards in school citizenship, and to develop clean habits and traits among the boys.

First row: George Manasse. *Second row:* Hunter Vaughan, Bill Heizer, Bill Kennon, Phil Kennett, Pete Thompson, Jim Gauden, Raymond Weeks, Phil Jarrell. *Third row:* Bill Beel, Joe Pratt, David Harris, Richard Fowler, Barry Blackwood, Fred Ward, Donald Franklin, Tommy Lawson, Forest Teague. *Fourth row:* Joe Whitefield, Glenn Minah, Andy Borland, Tommy Eddins, Charles Egerton, Galen Minah, Larry Sykes, Wier Irvine, Kent Carpenter.

CAMERA CLUB

President, Doug Barbee
Vice-President, Robert Parnell
Secretary, Larry Crawford
Treasurer, Norman Seagroves
Chaplain, Tommy Parker

First row: Robert Parnell, Larry Crawford, Norman Seagroves. *Second row:* Tommy Parker. *Third row:* Doug Barbee.

PURPOSE

To give the students of Durham High School a wider knowledge of cameras and to help teach them how to take, develop, and print good pictures.

First row: Banks Hinshaw, Larry Crawford. *Second row:* Buddy Pruitt, Jimmy Wallace, Bobby Green, Norman Seagroves, Jimmy Bridgers, J. T. Colclough. *Third row:* Victor Garrard, Shelton Peck, Marvin Bishop, Doug Barbee, Tommy Parker, Robert Parnell. *Fourth row:* H. M. Fisher, Clem Schrader, Bob Hooks, Bob Cowan, Edwin Hudson, John McHugh, Gordon Warren.

First row: Gracie Sessoms, Faye Blanchard, Helen Honeycutt. *Second row:* Joanna Huffer.

CREATIVE WRITING SOCIETY

President, Joanna Huffer
Vice-President, Helen Honeycutt
Secretary, Faye Blanchard
Treasurer, Grace Sessoms

PURPOSE

To further ability in original writing in all forms of composition.

First row: Pat Hunter, Bonnie Cheek, Linda Fay Hackney, Linda Hobgood, Gail Hall, Judy Husketh, Helen Honeycutt. *Second row:* Beverly Maynard, Sandy Brady, Carol Hallowell, Alex Molina, Bill Fields, Lora Sharp, Susanna Rundles, Joanna Huffer, Phyllis Melton.

D. E. CLUB

President, Timothy Creel
Vice-President, Nancy Seymore
Secretary, Joan Walker
Treasurer, Charles McDaniel
Chaplain, Pat Burch
Editor-Promotion Manager, Joyce Clark

First row: Charles McDaniel, Joyce Walker. *Second row:* Nancy Seymore, Joyce Clark, Tim Creel.

PURPOSE

To unite students with interests in a future career in sales and services.

First row: Donnia Jones, Nancy Seymore, Elaine Roberson, Patsy Riggs, Sue James, Jimmy Carter, Charles McDaniel, Edward Rudder. *Second row:* Rachel Carden, Wayne Toy, Tim Creel. *Third row:* Eloise McLean, Coy Collins, Tommy Jones, Paul Sprouse, Bobby Case. *Fourth row:* Pat Kerr, Linda Porter Pat Birch, Joan Walker, Joyce Clark, Linda Templeton.

First row: Barbara Kuleszewicz, Judy Gaddy, Joyce Godwin. *Second row:* Henry Davis, Barbara Baker, Priscilla Leary, Winifred Davis. *Third row:* Darrell Overcash, Nelson Morgan, Wade Tilley, John Workman, Tommy Roberson.

D. O. CLUB

President, Joyce Godwin

Vice-President, Judy Gaddy

Secretary, Winifred Davis

Treasurer, Barbara Kuleszewicz

Chaplain, Barbara Baker

Reporter, Priscilla Leary

PURPOSE

To foster the best possible spirit of cooperation between employer, trainee, and school.

First row: Mr. Wilson, Carole Ferrell, Priscilla Leary, Elizabeth Casper, Judy Gaddy, Nellie Warren, Jean Poe, Barbara Baker, Sandra Mims. *Second row:* Judy Beal, Lee Mangum, Rebecca Spain, Jean Walker, Peggy Wethington, Alice O'Neal. *Third row:* David McCullers, Barbara Kuleszewicz, Tommy Temple, Larry Sykes, Henry Davis, Clyde Davis, Robert Gooch, Darrell Overcash. *Fourth row:* Barry Lumsden, Winifred Davis, Shirley Delionback, Betty Williams, Billie Jean Upchurch, Joyce Godwin, Mr. Deeds. *Fifth row:* John Workman, Frankie Stell, Wade Tilley, Tommy Roberson, Wayne Andrews, Nelson Morgan, David Burke, Billy Newton, Billy Hall, Richard Griffin, Silas Le Cates, Douglas Daniel, Bobby Boyd.

ENGINEERS CLUB

President, Weir Irvine
Vice-President, Larry Hester
Secretary, Jimmy Gaulden
Treasurer, Richard Leigh

First row: Richard Lee, Jim Gaulden, Larry Hester. *Second row:* Wier Irvine, Mickey Dean.

PURPOSE

To enliven the interest of its members in various fields of engineering.

First row: John Meier, Richard Fowler, Bill Kennan, Wier Irvine, Bill Norton, Larry Hester, Ted Johnson. *Second row:* Parks Jones, George Harper, Joe Kafina, Toby Morris, Charles Meade, Wade Harris, Dickie Leigh, Jimmy Johnson. *Third row:* Dick Isaacs, Noland Wiggins, Marvin Greene, Charlie Stuart, Jimmy Gaulden, Kenny McCullers, Wallace Gray, Ronnie McPherson. *Fourth row:* William Dodson, Marvin Burnette, Sidney Nurkin, Bob Fugate, Jerry Cebe, Doug Kidd, Mickey Dean, Vernon Jones, Martin Davis. *Fifth row:* John Key, Sonny Kern, Jim Whitfield.

Pat Chambers, Charlie Rigsbee, Jean Daniel

FRENCH CLUB

President, Charlie Rigsbee
Vice-President, Jeanne Daniel
Secretary, Jan Everett
Treasurer, Bill Marshall
Chaplain, Pat Chambers

PURPOSE

To encourage interest in France, her language, her people, and her culture.

First row: Phyllis Bennett, Betsy Walker, Elizabeth Wright, Louise Tilley, Helen Honeycutt, Kay Nelson, Eugenia Wilkinson, Beryl Rosser, Betty Cole. *Second row:* Betty Ellington, Patsy Rollins, Astrid Schmidt-Neilsen, Phyllis Duke, Faye Mangum, Lynn Moorhead, Carolyn Harror, Meta Newsom, Mary Cartwright, Jeanne Daniel. *Third row:* Bill Marshall, Tommy Orr, Charlie Rigsbee, Karl Schettler, Tommy Lawson, Glenn Minah, David Harriss, Frank Dickerson, Brenda Bullock, Pat Chambers, Betty McGhee.

F. H. A.

President, Carolyn Utley
Vice-President, Betsy Christmas
Secretary, Betty Stephenson
Treasurer, Patricia Cates
Chaplain, Sue James

First row: Betty Stephenson, Pat Cates, Linda Rickman.
Second row: Sue James, Carolyn Utley, Betsy Christmas.

PURPOSE

To foster the development of creative leadership in home and community life.

First row: Betty Alford, Linda Tilley, Johnnie George, Myrtle Roberts, Sylvia Bowling, Marie Eubanks. *Second row:* Faye Hackney, Linda Higgs, Betty Stephenson, Ann Lawson, Sue James, Becky Sigley, Carole Horton, Loretta Estes, Linda Rickman. *Third row:* Carolyn Utley, Betsy Moore, Gretchen Maulden, Shelby Hawley, Ollice Kirby, Joyce Estes, Pat Cates, Jackie Powers, Linda Hurst, Marion Abernathy Joyce Baity, Jean Jones, Murtis Carver, Betsy Christmas. *Fourth row:* Sue Parrish, Lavonda Moon, Kathryn Fuqua, Sandra Smith, Billie Peale, Mary Massey, Jean Lee, Joan Lee, Rachel Crutchfield Judy Hobby, Carolyn Kidd, Carolyn Kimes, Beverly Hayes, Evelyn Couch, Sylvia Caten, Lola Williamson, Peggy Cash, Peggy Gooch.

F. T. A.

President, Kate Bradshaw
Vice-President, Hannah White
Secretary, Elizabeth Phillips
Treasurer, Gretchen Maulden
Chaplain, Gloria Hobbie

PURPOSE

To promote interest in education and the art of teaching.

First row: Martha Doughton, Pat Cooke, Chirp Phillips, Faye Moore, Ann Bowling, Sandra Meyer. *Second row:* Barbara Starnes, Joanne Emory, Faye Mangum, Phyllis Duke, Dale Fogleman. *Third row:* Betsy Moore, Gloria Hobbie, Barbara Watson, Lurline Stone, Jean Satterfield, Kay Salmon. *Fourth row:* Gretchen Maulden, Neilda Freedman, Ann Day, Ruth Davis, Donna Jefferies, Melinda Edwards. *Fifth row:* Bonnie Burns, Penny Praigg, Betsy Brawley, Ann Bennett, Lona Powers, Betty McGhee. *Sixth row:* Janet Whittington, Frankie Davis, Linda Bayliss, Bobbie Butner, Barbara Fletcher, Carol Webb. *Seventh row:* Kate Bradshaw, Linda Lowe, Imogene Greene, Jane Shaw, Frances Gery, Jane Hamlet.

JESTERS DRAMATICS CLUB

President, Linda Talbert
Vice-President, Cynthia Fowler
Secretary, Chippy Harris
Treasurer, Jimmy Llewellyn
Chaplain, Bill Chapman

First row: Jack Daily, Bill Chapman, Bobby Thompson. *Second row:* Linda Talbert, Chippy Harris, Cynthia Fowler.

PURPOSE

To promote an understanding of drama.

First row: Nello Teer, Jim Fortune, Chippy Harris, Tommy White, Pat Farthing, Everett Bugg. *Second row:* Drewry Goodwin, Bill Chapman, Cynthia Fowler, Dotty May, Jeanette Mortland, Jean Barnhill, Ann Blalock, Fran Snyder. *Third row:* Tommy Brock, Thomas Broadwell, Jack Dailey, Bobby Thompson, Claude Jones, Jimmy Llewellyn, Linda Talbert, Betsy Brogden. *Fourth row:* Tommy Johnson, Carol Council, Linda Odum, Susan Fleming, Judy May, Carolyn Payne, Mrs. Brown (Advisor), Dotty McDevett, Janet Sue Couch.

Bobby Thompson, Charles Meade, Bob Chapman, Gene Francis.

KNIGHTS OF CARR

President, Bob Chapman
Vice-President, Charles Meade
Secretary, Bobby Thompson
Treasurer, Gene Francis
Sergeant-at-Arms, Russell Hollers
Chaplain, Nello Teer

PURPOSE

To further the practice of parliamentary procedure and to perform services and deeds which shall be of value to our community and ourselves.

First row: Joe Turner, Kent Tucker, Edward Powell, Willis Murchison, Pat Farthing. *Second row:* Claude Jones, Bill Maddry, Charles Meade, Jimmy Lloyd, David Barringer. *Third row:* Bob Chapman, Bobby Eubanks, Everett Bugg, Charlie Stuart, Clem Schrader, Mickey Dean. *Fourth row:* Vic Germino, Pete Galifianakis, Gene Francis, Tommy White, Lee Carroll, Steve Harris, Mr. Shields (Advisor). *Fifth row:* Larry Jones, Phillip DuBois, Gray Long, Howard Spikes, John Chappell, Bobby Thompson. *Sixth row:* Robert Markham, Joel Morris, Phillip Jones, Snookie Adkins, Drewry Goodwyn, Bo Stephenson.

LES BEAUX ARTS

President, Anne Blalock
Vice-President, Jane Hamlet
Secretary, Murtis Carver
Treasurer, Rachel Crutchfield
Chaplain, Fabianne Wolff

First row: Charlotte Jones, Lucy Lane. *Second row:* Rachel Crutchfield, Betty Waller. *Third row:* Murtis Carver, Jane Hamlet, Fabianne Wolfe.

PURPOSE

To promote appreciation of the fine arts.

First row: Connie Kissell, Carol York, Fabianne Wolfe, Carol Roberts, Jane Hamlet, Mercia Creamer, Carolyn Cates. *Second row:* Linda Hawley, Rachel Crutchfield, Murtis Carver, Frances Gery, Bobbie Butner, Ann Blalock, Sue Burch. *Third row:* Gloria Kind, Robbie Spikes, Jane Parks, Charlotte Jones, Betsy Deichmann, Sissie Butner, Betty Waller, Barbara Wishnov. *Fourth row:* Alice Phillips, Dorothy Perry, Sally Hobbs, Lucy Lane, Carolyn Allen, Jean Taylor, Ann Tyler, Ann Southerland, Jean Broadwell.

LIBRARY CLUB

PURPOSE

To further more interest in reading and to gain a better knowledge of library organizations. To give better library service to the students and teachers of Durham High School.

First row: Gail Hall, Holt McKinney, Gracie Sessoms. *Second row:* Beverly Morgan, Bonnie Cheek, Judy Hobby, Delores Atkins. *Third row:* Rebecca Lassiter, Sue Parrish, Carol Jones, Linda Hurst. *Fourth row:* Barbara Morgan, Goldie Shambley, Brenda Baldwin, Carolyn Harrar, Joan Stewart, Tommy Lawson.

MAMSELLES

President, Betty Stephenson
Vice-President, Linda Talbert
Secretary, Dottie May
Treasurer, Velta Spunde
Chaplain, Caroline Nicholson

First row: Sondra Harris. *Second row:* Dottie May, Betty Stephenson. *Third row:* Linda Talbert, Velta Spunde, Caroline Nicholson.

PURPOSE

To promote an increased appreciation of the fine arts.

First row: Bonnie Burns, Mary Massey, Annette Swink, Caroline Nicholson, Ann Doxey, Elizabeth Phillips, Holt McKinney. *Second row:* Carolyn Riley, Barbara Starnes, Lurline Stone, Barbara Watson, Gretchen Maulden, Linda Dowdy, Penny Mecca, Betsy Moore, Jane Kelly, Harriett Letzing. *Third row:* Jennie Lee Werner, Kay Seagroves, Ann Day, Penny Praigg, Gwen Torrence, Sonnie Harris, Linda Bishop, Patsy Moore, Betty Stephenson, Mona Johnson, Velta Spunde. *Fourth row:* Mrs. Mary Long, Brenda Whittaker, Laney Suitt, Marie Lowery, Phyllis Duke, Ann Coble, Emily Thomerson, Peggy Postlethwait, Eugenia Wilkinson, Ruth Stone, Betty Smith, Dottie May, Linda Talbert.

First row: Blake Aydlette, Frances Troy, Bill Whichard.
Second row: Ken Wheeler, Barry Blackwood.

MATH CLUB

President, Bill Whichard
Vice-President, Ken Wheeler
Secretary, Frances Troy
Treasurer, Barry Blackwood
Chaplain, Blake Aydlett

PURPOSE

To promote interest, appreciation, and knowledge of mathematics.

First row: Frances Troy, Brenda Whitaker, Doris Lominac, Ann Coble, Peggy Postlethwait, Margaret Donahue, Miss Annie John Williams (Advisor), Nancy Grey. *Second row:* Allan Markham, Malcolm Lockmey, Marvin Pickman, Nicholas Stragand, Nancy Oakley, William Maughn, Harold Copley, Bill Whichard. *Third row:* Bob Smith, Ken Wheeler, Blake Aydlette, M. D. Fletcher, Barry Blackwood, Steven Steelman, Fred Ward, Clint Umstead.

MUMMERS DRAMATICS CLUB

President, Bann Horton
Vice-President, Kay Kirkpatrick
Secretary, Kate Bradshaw
Treasurer, Bert Haywood
Chaplain, Pete Thompson
Parliamentarian, David Barringer
Sergeant-at-Arms, Caroline Nicholson
Monitors, Laura Conant, Kathy Pickrell

First row: Kay Kirkpatrick, Bann Horton, Kate Bradshaw. *Second row:* Caroline Nicholson, Kathy Pickerell, Laura Conant. *Third row:* Pete Thompson, David Barringer, Bert Haywood.

PURPOSE

To promote an enthusiasm for drama in all its phases.

First row: Kay Kirkpatrick, Bann Horton, Laura Conant, Kathy Pickerell, Caroline Nicholson, Norma Canada. *Second row:* Beverly Bookhout, Frances Gery, Jane Black, Chirp Phillips, Penny Mecca, Frankie Davis, Judy Young, Pat Miller. *Third row:* Jeanne Thomas, Ann Tyler, Sue Birch, Velta Spunde, Danielle Jones, Joan McGrannahan, Southhall Rose, Judy Cook, Carol Williamson, Joanne Emory. *Fourth row:* David Barringer, Vic Germino, Pete Thompson, Jimmy Hendrix, Carl West, David Gergen, Alston Stubbs, Bert Haywood, Kate Bradshaw.

First row: Kaye Mangum, Secretary; Peggy Crabtree, Vice-President; Janice Cooke, Treasurer. *Second row:* Joy Byrd, Chaplain; Glenda Devore, President.

MUSIC CLUB

President, Glenda Devore
Vice-President, Peggy Crabtree
Secretary, Kaye Mangum
Treasurer, Janice Cooke
Advisor, Mr. Glenn Starnes

PURPOSE

To promote appreciation and interest in the field of music.

(AROUND THE CLEFF)
Donald Browning
Beal Roland
Nick Butler
Bill Fields
Robert Brantley
Larry Green
Emil Melvin
Nancy Vardakis
Linda Tyson
Sandra Lawing
Carolyn Lindsey
Kay Mangum
Merriam Rigsbee
Barbara Baitey
Fay C. Moore
Sheila Williams
Peggy Crabtree
Joy Byrd
Glenda Devore
Paula Champion
Bonnie Cheek
Beverly Morgan
Pat Hunter
Beverly Maynard
Phyllis Melton
Katrina Lawrence
Dale Fogleman
Kay Salmon
Suzanne Hintz
Jerry Brady
Martha Braskins
Barbara Jones
Carol Christian
Iris McGhee
Charlotte Miller
Eleanor Hamm
Peggy Stephenson
Judie Belcher
Jean Cole
Carol Kerr
Sherry Turner

NATIONAL FORENSIC LEAGUE

President, Bill Baylis
Vice-President, Bill Smith
Corresponding Secretary, Peggy Wilkins
Recording Secretary, Barney West
Treasurer, Beryl Rosser
Chaplain, Charlotte Hamlin

Barney West, Peggy Wilkins, Charlotte Hamlin, Beryl Rosser, Bill Baylis.

PURPOSE

To develop future leaders through public speaking.

First row: Frank London, Barbara Wishnov, George Manassee, Peggy Wilkins, Beth Cohen, Fabianne Wolff. *Second row:* Beryl Rosser, Charlotte Hamlin, Martha Jordan, Grace Palmer, Sue Jones, Peggy Carroll, Tim Creel, Windley Hall, Read McBride. *Third row:* Ken Wheeler, Thomas Cartwright, Bert Haywood, Ronnie Lewis, Sheldon Peck, John McHugh, Bill Maddry, David Gerghen, Sidney Nurkin.

First row: Pat Cates, Nellie Warren, Judy Gaddy. *Second row:* Peggy Peele.

NOVELETTES

President, Betsy Christmas
Vice-President, Nellie Warren
Secretary, Barbara Vaughan
Treasurer, Billie Jean Upchurch
Chaplain, Judy Gady

PURPOSE

To develop creative writing, vocal expression, and literary appreciation.

First row: Jean Jones, Sandra Wilson, Mary Hurst. *Second row:* Joan Walker, Rachel Carden, Beverly Hayes, Carolyn Kimes, Billie Peele, Pat Kerr. *Third row:* Loretta Estes, Billie Jean Upchurch, Judy Gaddy, Peggy Gooch, Kathryn Melvin, Betty Bradley, Sue Jones. *Fourth row:* Sandra Mims, Barbara Kuleszewicz, Gladys Smith, Pat Cates, Lola Williamson, Nancy Williams, Barbara Simmons, Betsy Christmas, Sara Kirkland. *Fifth row:* Jackie Holt, Kay Nelson, Donnia Jones, Johnnie George, Pat Burch, Becky Sigley, Sandra Greenhill, Marie Eubanks, Eloise McLean. *Sixth row:* Joyce Clark, Nancy Anderson, Jean Walker, Nellie Warren.

ORATORS CLUB

President, Sondra Harris
Vice-President, Katherine Melvin
Secretary, Sarah Kirkland
Treasurer, Nancy Gery
Chaplain, John Cassidy

First row: Barney West, Sylvia Hart. *Second row:* John Cassidy, Nancy Gery. *Third row:* Sonnie Harris.

PURPOSE

To offer experience and knowledge in public speaking and debating.

First row: Joy Oosting, Muriel Glenn, Joanne Gordon, Mary Hurst, Hilda Faeson, Gloria Cockwell, Suzanna Rundles. *Second row:* Anne Burnett, Lib Grey, Carol Webb, Barbara Simmons, Sara Kirkland, Sandra Harris, Nancy Gery. *Third row:* Sandra Greenhill, Martha Jordan, Reade McBryde, Carol Hollowell, Sandra Wilson, Ronnie Lewis, Jimmy Pegram, Barney West. *Fourth row:* Fabianne Wolff, Sylvia Hart, Sandra Brown, Mary Sweany, Barbara Wishnov, Judy Husketh, Jane Price, Gracie Sessoms, David Wheeler, John Cassidy.

First row: Tommy Ricks, Bert Haywood, Jimmy Johnson. *Second row:* Tommy Kale, Ken Wheeler.

PAGE AMBASSADORS

President, Tommy Ricks

Vice-President, Bert Haywood

Secretary, Tommy Kale

Treasurer, Jimmy Johnson

PURPOSE

To foster a spirit of loyalty to the finest traditions of the school, to encourage worthy leadership, and to deepen the spirit of fellowship among members.

First row: Joe Markee, Jimmy Whitfield, Bob Fugate, Bobby Rankin, Bill Peters, Roger Penland, Wayne Ridout, Bobby Oldham, Bob Bromhal, Jimmy Fortune, Jerry Whitfield. *Second row:* Bill Marshall, Charles Broughton, Johnny Rigsbee, Carl West, Jerry Cebe, Pete Shepherd, A. B. Windham, Tommy Ricks, Jimmy Johnson. *Third row:* Mack Green, Bill Hamilton, Charlie Rigsbee, Jack Lewis, Noland Wiggins, Jeff Ward, Bill Norton, Bill Hoyle, Francis Walker, Bobby Meadows. *Fourth row:* Billy Chaiken, Ted Johnson, Jack Dittmar, Tom Cartwright, Mike Brown, Doug Kidd, Wayne Foushee, Carvie Oldham, Bert Haywood, Joe Martin. *Fifth row:* Ken Wheeler, Kenny McCullers, Jimmy Nash, Sonny Kern, Tommy Kale, Don Marcum, Karl Schettler, Larry Hester, Vernon Hoyle, Charles Gibson, Ronnie McCrea.

PHY-CHEM CLUB

President, Charles Egerton
Vice-President, Joe Markee
Secretary, Don Marcum
Treasurer, Mike Carlitz
Chaplain, Betty Wilson
Custodian, Galen Minah

First row: Jeannie Rancer, Betty Wilson. *Second row:* Charles Egerton, Joe Markee. *Third row:* Galen Minah, Michael Carlitz.

PURPOSE

To create greater interst in Physics and Chemistry outside the classrooms.

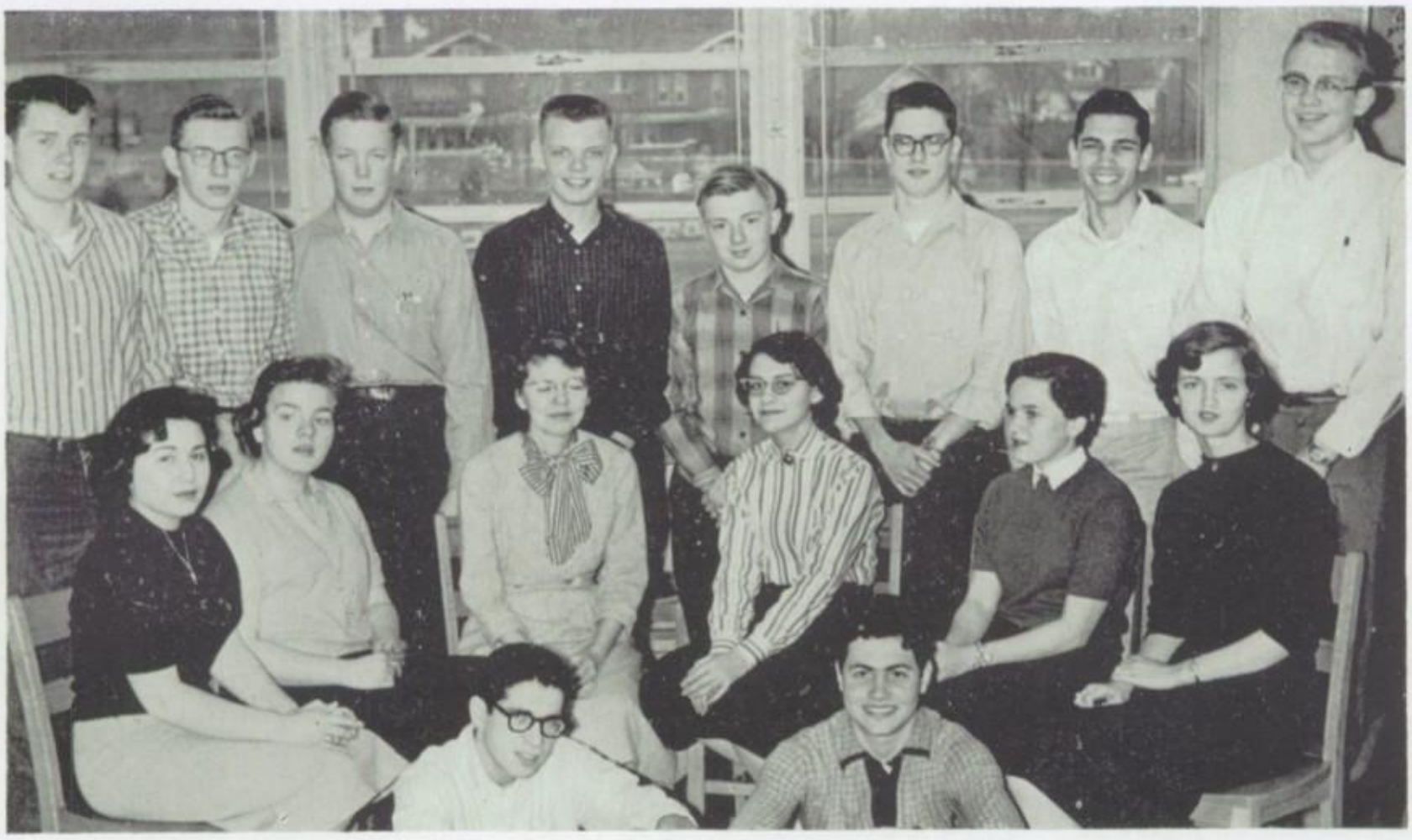

First row: Frank London, Horace Sher. *Second row:* Geni Rancer, Ruth Ann Davis, Mrs. Ruby Williams (Advisor), Elaine Koepke, Betty Wilson, Gladys Smith. *Third row:* Galen Minah, Don Marcum Bernard Branch, Charles Chewning, Howard Williams, Charles Edgerton, Michael Carlitz, Joe Markee.

First row: JoAnne Penny, Ann Doxey. *Second row:* Ann Clark, Liz Wheeler. *Third row:* Tommy Ricks, Bobby Rankin.

PLAYMAKERS DRAMATICS CLUB

President, Ann Clark

First Vice-President, Elizabeth Wheeler

Second Vice-President, Ann Doxey

Secretary, Jo Anne Penny

Treasurer, Tommy Ricks

Chaplain, Bobby Rankin

PURPOSE

To encourage students to take part in the field of dramatics, and to acquire a working knowledge of the art.

SENIORS—*First row:* Jo Ann Penny, Ann Clark, Elizabeth Wheeler, Sylvia Porter, Martha Andrews, Carol Caldwell. *Second row:* Martha Ketchin, Martha Sanders, Charlotte Hamlin, Carolyn Fann, Ellis Quinn, Joan Jarman. *Third row:* Tommy Ricks, Tommy Kale, Bob Aldrich, Carvie Oldham, Bill Smith.

PLAYMAKERS

JUNIORS—*First row:* Peggy Wilkins, Muff Baldwin, Peggy Carroll, Martha Doughton, Pat Cooke, Ethel Holloway. *Second row:* Lucy Lanning, Dot Carpenter, Cissie Arena, Ann Cole Rose, Barbara Fletcher, Elender Dennis, Ann Doxey. *Third row:* Raymond Weeks, Bobby Rankin, Bobby Stamper, Chippy Harris, Tom Cartwright, Jeff Ward, Pete Shepherd.

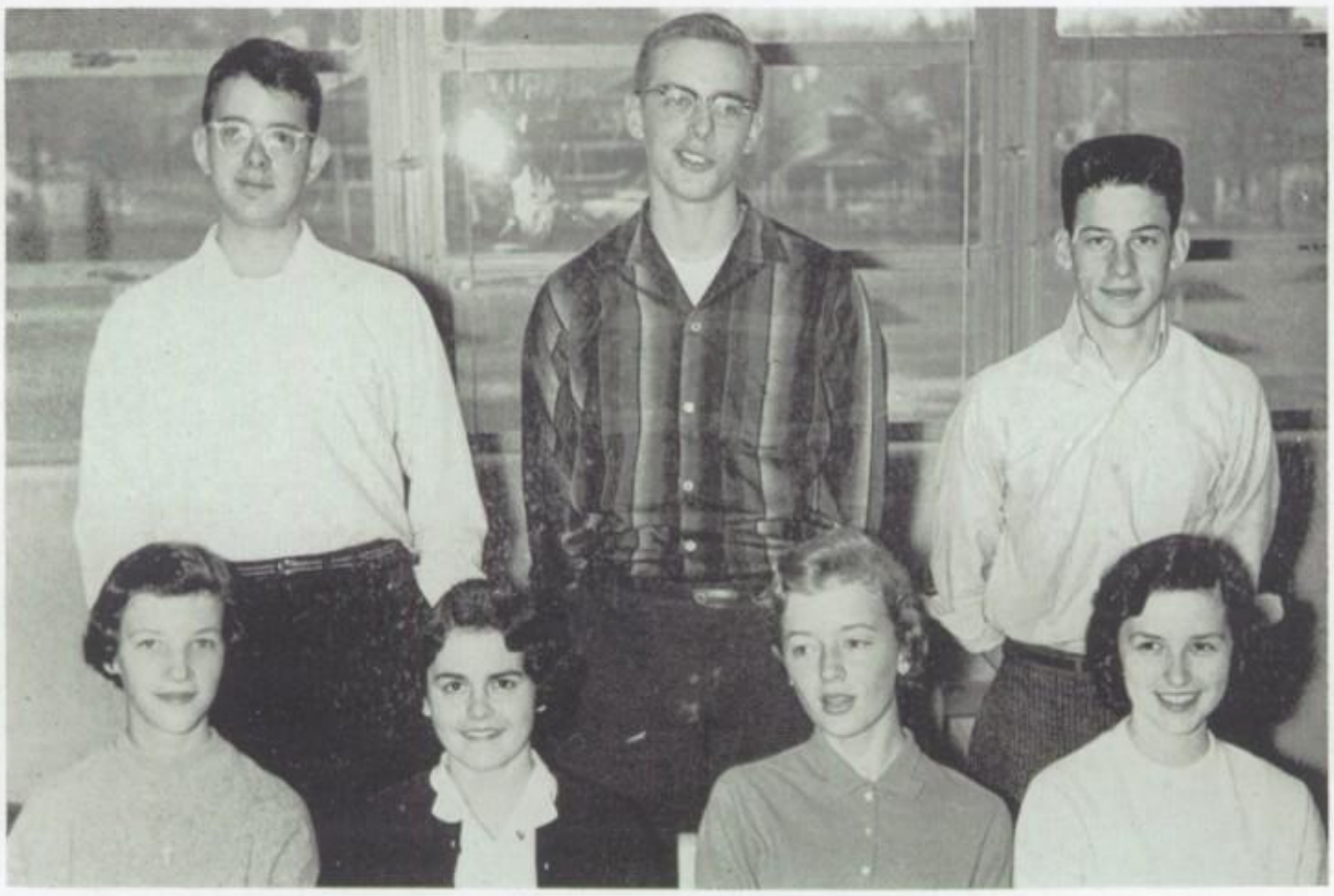

SOPHOMORES—*First row:* Betsy Swain, Bunny Hawley, Sally Hobbs, Brenda Garrard. *Second row:* Bill Maddry, Jimmy Nash, Mike Brown.

PSYCHOLOGY CLUB

President, Beverly Bookhout
Vice-President, William Maughan
Treasurer, Pat Cooke
Chaplain, Martha Doughton

PURPOSE

To provide an opportunity for students to better understand the human mind.

First row: Virginia Hackett, Muff Baldwin, Pat Cooke, Martha Doughton. *Second row:* Peggy Wilkins, Peggy Carroll, Mr. Sidney Perkins, Martha Andrews, Imogene Greene. *Third row:* Willette Wallace, Lona Powers, Martha Ketchin, Sandra Lawing. *Fourth row:* William Maughan, Beverly Bookhout, Elaine Koepke, Ethel Holloway, Janet Whittington.

SOUTHERN BELLES

President, Ann Prince
Vice-President, Margaret Echols
Vice-President, Jackie Crosby
Secretary, Sandra Lawing
Treasurer, Imogene Greene

First row: Jackie Crosby, Bobbie Rigsbee. *Second row:* Imogene Greene, Ann Prince, Margaret Echols. *Third row:* Sandy Lawing, Doris Lominac.

PURPOSE

To instigate fellowship among teen-age girls and to cultivate interest in social activities.

First row: Ann Prince, Loretta Suitt, Jackie Crosby, Carole Ferrell, Mary Frances Grady, Delores Grooms, Eleanor Hamm, Mary Jane Hamm. *Second row:* Grace Palmer, Nancy Jones, Doris Lominac, Margaret Echols, Joyce Estes, Imogene Greene, Alice Elmore, Linda Rickman. *Third row:* Carolyn Lindsey, Sandra Lawing, Mary Keen, Ann Keith, Peggy Sessoms, Bobbie Jean Rigsbee, Becky Lassiter, Mrs. Skinner.

First row: Jay Arena, Vice-President; Jack Dittmar, President; John Rigsbee, Corresponding Secretary and Social Chairman. *Second row:* Tommy Bullock, Sergeant-at-Arms; John Chappell, Treasurer; Bob Chapman, Recording Secretary; Lee Carroll, Chaplain.

SPANISH CLUB

President, Jack Dittmar
Vice-President, Jay Arena
Secretary, Bob Chapman
Treasurer, John Chappell
Corresponding Secretary, Johnny Rigsbee
Chaplain, Lee Carroll
Sergeant-at-Arms, Tommy Bullock

PURPOSE

To promote interest in the customs and languages of the Spanish speaking countries.

First row: Odell Massey, Tommy Bullock, Bobby Benson, Jay Arena, John Sampedro, Charles Henson. *Second row:* Lee Carroll, Neilda Freedman, Ann Day, Patsy Moore, Linda Lee, Carolyn King, Sandra Meyer, Julia Jones, Mrs. Wiggins (Advisor). *Third row:* Armand Bassett, Helen Roll, Sandra Brady, C. H. Scoggins, Douglas Crabtree, Frank Gattis, Bill Kennan, Bob Brown. *Fourth row:* Bob Chapman, Don Franklin, Frankie Stone, John Chappell, Tommy Edens, Gray Long, Larry Jones, John Riggsbee, Andy Porcellia.

SPANISH NATIONAL HONOR SOCIETY

President, Larry Hester
Vice-President, Velta Spunde
Secretary, C. H. Scoggins
Treasurer, Patsy Moore
Chaplain, Gwynn Torrence

First row: Gwen Torrence, Patsy Moore. *Second row:* Silas LeCates, Velta Spunde. *Third row:* Larry Hester.

PURPOSE

To foster excellence in the Spanish language and interest in the people and literature of Spanish speaking countries.

First row: Patsy Moore, Gwyn Torrence, Velta Spunde, Jeanne Thomas, C. H. Scoggins, Jay Arena. *Second row:* Wade Harris, Carl West, Tim Creel, Larry Hester, Bert Haywood, Jack Dittmar.

First row: Janice Emory, Deanna Bradley, Martha Lee Cole. *Second row:* Francis Walker, Imogene Greene, Dan Hackney.

THESPIANS DRAMATICS CLUB

President, Deanna Bradley
First Vice-President, Francis Walker
Second Vice-President, Dan Hackney
Secretary, Janice Emory
Treasurer, Martha Lee Cole
Chaplain, Imogene Greene

PURPOSE

To promote enthusiasm in drama and all its phases.

First row: Ferrell Bolich, Gloria Strickland, Holly Humphrey, Cavette Hamilton, Peggy Sessoms, Jackie Crosby, Sylvia Wilkinson, Martha Lea Stone. *Second row:* Grace Palmer, Carolyn Griffin, Jean Satterfield, Faye Gooch, Martha Carson, Linda Bishop, Marion Woods, Linda Bayliss, Mary Long Billings, Zita Teer, Barbara Butner. *Third row:* Cissie Butner, Jane Copeland, Martha Cole, Deanna Bradley, Sue Jones, Lurline Stone, Ann Prince, Imogene Greene, Alice Elmore, Paula Thompson. *Fourth row:* Linda Dowdy, Virginia Hackett, Janice Emory, Janet Whittington, Jane Shaw, Gwen Torrence, Annette Swink, Barbara Starnes, Judy Dowdy, Betty Bradley, Emily Thomerson. *Fifth row:* Dante Webster, Wayne Rideout, Bobby Oldham, Wayne Foushee, Sherman Wallace, Betsy Wiggins, Betsy Scanlon. *Sixth row:* Mack Green, Dan Hackney, Andy Borland, Francis Walker, Charles Broughton, Roger Anderson, Roger Penland, Mr. Bruce Mooney (Advisor).

TILLETT SOCIETY

President, Jane Lee Black
Vice-President, Delores Atkins
Secretary, Sylvia Wilkinson
Treasurer, Cavett Hamilton
Chaplain, Linda Jarrell

First row: Linda Jarell, Cavette Hamilton, Eileen Rancer. *Second row:* Delores Atkins, Jane Black, Sylvia Wilkinson.

PURPOSE

To create greater interest and to promote wholesome fellowship among the girls at Durham High.

First row: Julia Jones, Ethel Holloway, Linda Jarrell, Eileen Rancer, Roslyn Goldberg. *Second row:* Holly Humphrey, Ruth Ann Cavis, Betsy Wiggins, Ann Bowling, Elaine Koepke, Beth Elliott, Linda Tilley, Brenda Baldwin. *Third row:* Cavette Hamilton, Nancy Gray, Margaret Donohue, Sandra Pendergraft, Betty McGhee, Janet Whittington, Carolyn Harrar, Meta Mary Newsome, Mary Cartwright, Becky Davis. *Fourth row:* Delores Atkins, Sylvia Wilkinson, Barbara Finney, Catherine Baldwin, Carol Horton, Geni Rancer, Ann Burnette, Tommyanne Sellars, Jane Black, Sueham Shakeridge.

Betty Alford, Jane Shaw, Jeannie Thomas.

ADVANCED GIRLS CHORUS

President, Jeannie Thomas

Vice-President, Jane Shaw

Secretary-Treasurer, Betty Alford

PURPOSE

To raise the standard of chorus performance, and to maintain a more democratic and pleasurable type of activity.

First row: Carole James, Betsy Walker, Linda Higgs, Betty Cole, Sandra Meyer, Paula Champion, Beverly Bookhout, Charlotte Beck, Katherine Baldwin, Ann Doxey, Carolyn Cates, Jeannie Thomas. *Second row:* Ann Lawson, Louise Tilley, Betty Alford, Barbara Starnes, Nancy Jones, Sandra Smith, Peggy Crabtree, Paula Jones, Phyllis Duke, Mariann Rigsbee, Joan McGranahan, Judy House. *Third row:* Joy Bird, Chirp Phillips, Barbara Watson, Annette O'Brient, Mary Long Billings, Kathryn Fuqua, Kay Mangum, Elender Dennis, Jo Anne Penny, Jane Shaw, Carolyn Lindsey, Glenda Devore. *Fourth row:* Ann Burnette, Lavonda Moon, Geni Rancer, Gay Newton, Ann Day, Annette Swink, Carol Williamson, Willett Wallace, Jeanne Daniel, Ann Cole Rose, Danielle Jones, Nancy Vardakis.

MIXED CHORUS

First row: Joe Pratt, Elenor Hamm, Carolyn Roberson, Larry Brooks, Ronnie Jones, Linda Bishop, Donald Browning, Nick Butler. *Second row:* Robert Brantley, Ann Drane, Jean Cole, Sherry Turner, Beverly Maynard, Judy Husketh, Alene Rancer, Betsy King, Linda Ryder, Ann Southerland, Stacey Hall. *Third row:* Marvin Pipken, Carol Christani, Bonnie Alderran, Barbara Jones, Pat Hunter, Kay Fletcher, Ruth Stone, Beal Roland. *Fourth row:* Larry Green, Joy Oosting, Gloria Keen, Carol Kerr, Dorothy Perry, Alice Phillips, Phyllis Melton, Charlotte Miller, Linda Hackney, Peggy Postlethwait, Patsy Yates, Robert Odem, Rex Henderson, Sandra Norwood, Brenda Carver, Sue Jones, Sue Woodward, Ann Coble, Shelia Williams, Bonnie Jones, Suzanne Dubois, Iris McGhee, Mariann Woods, Marion Abernathy, Martha Carson, Betty Bradley, Emily Thomerson, Judy Cooke, Larry Woods, Jerry Hurly, Cleon Motley, Emil Melvin, Jack Repass, Phil Dalton, Richard Chambers, Ken Grisson, Bill Fields.

MIXED CHORUS OFFICERS

Pete Curtis, President; Betsy King, Secretary and Treasurer; Rex Henderson, Vice-President.

ACCOMPANISTS

First row: Dorothy Perry, Phyllis Duke, Elender Dennis. *Back:* Janice Cooke.

MESSENGER

PURPOSE

To record the events of the year.

1. EDITORS—*First row:* Ann Doxey, sports editor; Lora Sharp, art and photography co-editor; Jan Everitt, administration editor; Martha Doughton, activities co-editor. *Second row:* Martha Sanders, activities co-editor; Joanna Huffer, art and photography co-editor. *Third row:* Kay Kirkpatrick, business editor; Tim Creel, editor-in-chief; Kate Bradshaw, editor of classes. 2. ADMINISTRATION AND CLASSES—Kate Bradshaw, Bob Fugate, Jan Everitt, Barbara Wishnov, Fabianne Wolff. 3. ACTIVITIES—*First row:* Martha Doughton, Martha Sanders. *Second row:* Betsy Moore, Jackie Womble, Velta Spunde, Ethel Holloway. 4. BUSINESS—Lynda Copley, Tim Creel, Kay Kirkpatrick. 5. ART AND PHOTOGRAPHY—Lora Sharp, Joanna Huffer, Pat Cooke. 6. SPORTS—Ann Doxey, Jack Sailey, Elender Dennis. 7. TYPING—Barbara Kuleszewicz, Susan Maxwell, Sandra Lawing, Larry Maynor, typing editor, Bobbie Jean Rigsbee.

MESSENGER SNAPS

HI-ROCKET

PURPOSE

To spread the news.

Elizabeth Wheeler, *Editor-in-Chief*, Charlotte Hamlin, *Associate Editor*.

EDITORS—*First row:* Dottie May. *Second row:* Bob Parnell, Ken Wheeler. *Third row:* Linda Talbert, Cynthia Fowler.

BUSINESS EDITORS—Janice Emory, Jay Arena.

HI-ROCKET

PAGE EDITORS—*First row:* Margaret Hamblen, Cynthia Fowler, Linda Talbert. *Second row:* Bob Parnell, Robert Aldrich, Bert Haywood, Ken Wheeler.

SENIOR STAFF—*First row:* Barbara Simmons, Jackie Womble, Beth Kent. *Second row:* Martha Ketchin, Margaret Walker, Carol Webb. *Third row:* Peggy Gooch, Carolyn Fann, Joan Jarman. *Fourth row:* Sandra Brady, Nancy Gery.

JUNIOR STAFF—*First row:* Helen Honeycutt, Faye Gooch, Peggy Wilkins. *Second row:* Lona Powers, Barbara Fletcher, Betty McGhee, Jane Shaw, Julia Jones, Frances Gery.

BAND

First row: Mr. Schear, Myra Cohen, Bill Bayliss. *Second row:* Raymond Weeks, Martin Davis, Mac McLeod.

COMMISSIONED OFFICERS

PURPOSE

To create a greater interest in music, and to teach better musicanship to the individual student.

First row: Raymond Weeks, Ken Wheeler, Pat Rollins. *Second row:* Mac McLeod, Jerry Davis, Shelton Peck, Melinda Rosendahl. *Third row:* Fred Ward, Clint Umstead, Jimmy Tucker, George Harper, Carl West, A. B. Windham, Delores Atkins. *Fourth row:* Parks Jones, Chuck Moore, Mac Foster, Carolyn Duncan, Tommy Harton, Pete Harkins, Ronnie Lewis. *Fifth row:* Steve Smith, Terry Barringer, Noland Wiggins, Martin Davis.

BAND

First row: Faye Gooch, Pat Rollins, Mary Fuller Strange, Beth Cohen, Hannah White. *Second row:* Robert Parnell, Marvin Bishop, Chuck Moore, Howard Williams, Terry Barringer. *Third row:* Bernard Branch, Carl West, Ken Wheeler, Jimmy Tucker. *Fourth row:* Ronnie Lewis, Tommy Harton, Robert Aldridge.

First row: Becky Davis, Joe Martin, Myra Cohen, Harward Vashaw. *Second row:* Pete Shepherd, Mary Cartwright, Beth Cohen, Bobby Williams, Charles Hinson, Eugenia Wilkins. *Third row:* Bernard Branch, Edwin Dodson, Linda Hobgood, Laura Conant, Linda Watkins, Sylvia Wilkinson, Betsy Wiggins. *Fourth row:* John Sharp, Bill Chaiken, Bob Aldridge, Bill Bayliss, Banks Hinshaw. *Fifth row:* Bill Maddry, Edwin Hudson.

BAND MAJORETTES

Faye Gooch, Carolyn Utley, Rachel Crutchfield, Carolyn Griffin, Jane Kelley, Brenda Garrett, Jean Satterfield, Gretchen Maulden, Hannah White. *Center:* Mary Fuller Strange.

COLOR GUARD

Bill Marshall, Marc Roy, Barry Blackwood, Garry Hester.

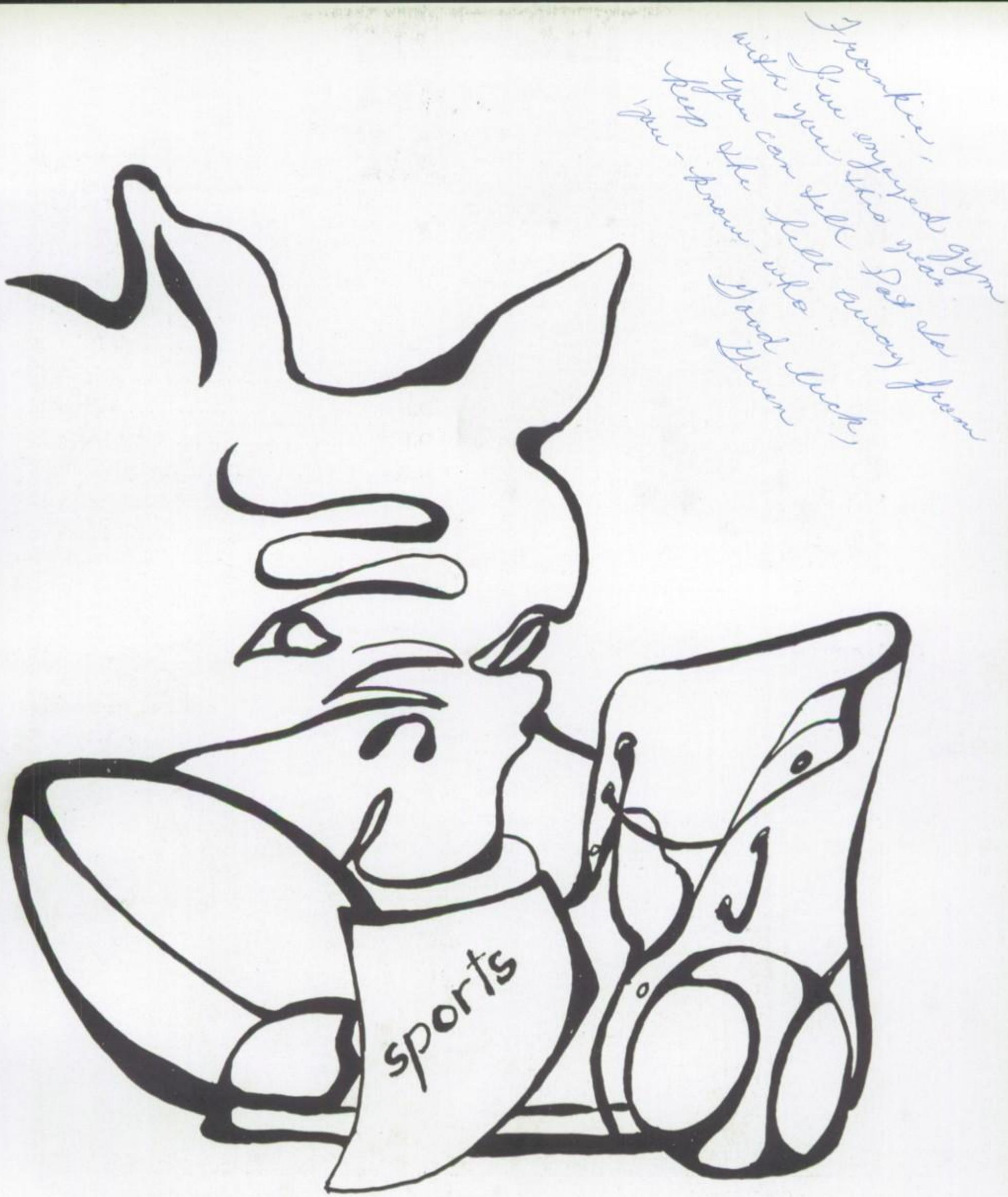

Frankie,
I've enjoyed gym
with you this year.
You can tell Pat so
keep the hell away from
you - know - who.
Good luck,
Gwen

FOOTBALL
1956-57

CAPTAINS—Gene Francis, Russell Hollers, Tommy Ricks.

SCORES

D.H.S.	20	Henderson	6
D.H.S.	7	Greensboro	19
D.H.S.	18	High Point	0
D.H.S.	0	Raleigh	14
D.H.S.	7	Wilson	14
D.H.S.	7	Fayetteville	14
D.H.S.	26	Rocky Mount	7
D.H.S.	6	Wilmington	27
D.H.S.	6	Goldsboro	2

First row: Coach Siegfried, Bob Chapman, Bobby Beasley, Bobby Eubanks, Larry Jones, Tommy Ricks, Ken McCullers, Mark Pickett, Robert Tucker, John Thornton, Coach Maynard. *Second row:* Coach Evans, Mike Brown, Tommy Bullock, Andy Porcelli, Jimmy Addison, Russell Hollers, Jimmy Jones, Pete Galifianakis, Vernon Hoyle, Butch Williams, Bill Hoyle, Bobby Wyatt, Coach Terrell. *Third row:* Phillip Motley, Tommy Ropp, Windley Hall, Jerry McCarver, Rogert Dean, Ronnie Ferrell, Mike Thomas, Woody Hayes, Kent Carpenter, Phillip Macdonald. *Fourth row:* Mickey Wallace, Buddy Weathers, Thomas Broadwell, Gene Francis, Toby Morris, Gray Long, John Sampedro, Jimmy Gaulden, Tommy Mangum, Martin Pendergrass, Joe Turner.

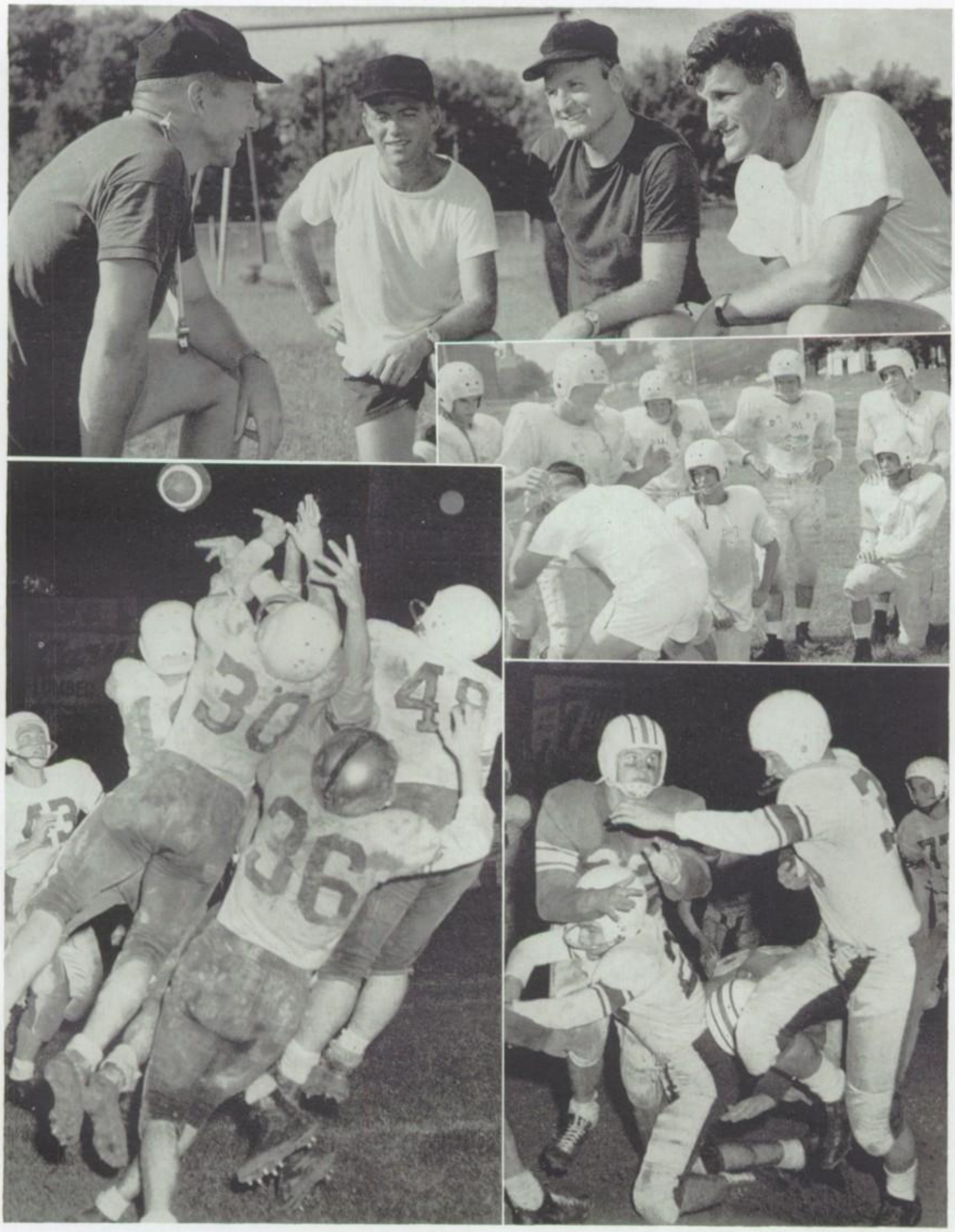
30
36
53

BASKETBALL
1956-57

SCORES

Durham 67 ..... High Point 60
Durham 59 ..... Burlington 38
Durham 66 ..... Sanford 58
Durham 80 ..... Burlington 68
Durham 72 ..... High Point 65
Durham 86 ..... Sanford 52
Durham 72 ..... Rocky Mount 45
Durham 87 ..... Wilson 55
Durham 54 ..... Raleigh 48
Durham 73 ..... E. Carolina 66
Durham 63 ..... Wilmington 58
Durham 64 ..... Fayetteville 36
Durham 84 ..... Goldsboro 51
Durham 76 ..... Rocky Mount 51
Durham 74 ..... Wilson 53
Durham 66 ..... Raleigh 76
Durham 59 ..... Wilmington 45
Durham 67 ..... Goldsboro 55
Durham 61 ..... Fayetteville 54

Tournament Played in Greensboro

Durham 75 ..... High Point 78
Durham 90 ..... Goldsboro 76
Durham 71 ..... Greensboro 93

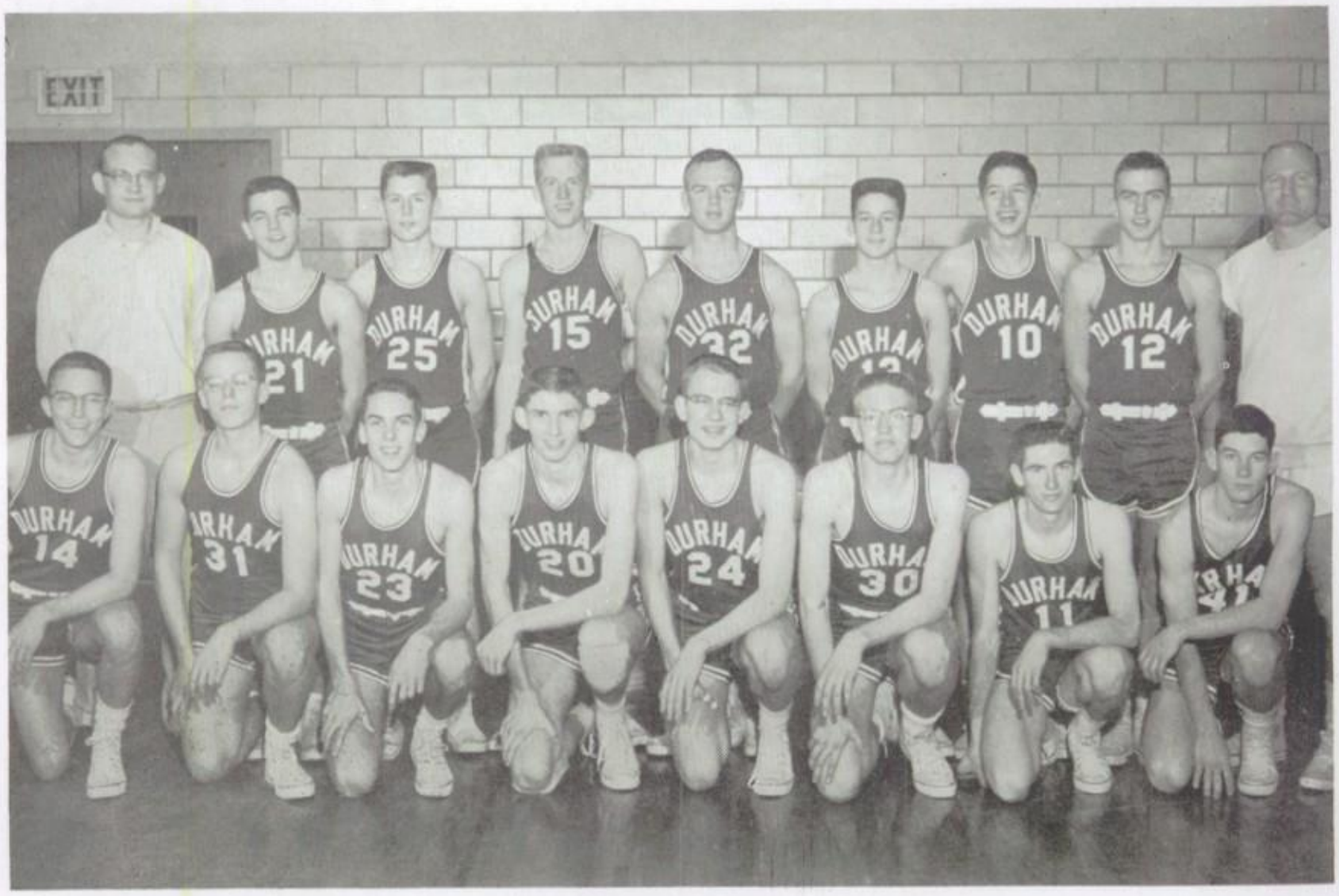

First row: Bobby Rankin, Jimmy Nash, Francis Walker, John Key, Joe Markee, Jimmy Whitfield, Eddie Mizell, Bobby Eubanks; *Second row:* Manager Mickey Wallace, Wayne Foushee, Phillip Motley, Marion Suitt, Russell Hollers, Mike Brown, Roger Penland, Tommy Kale, Coach Simon Terrell.

DURHAM
32

DURHAM
32
21

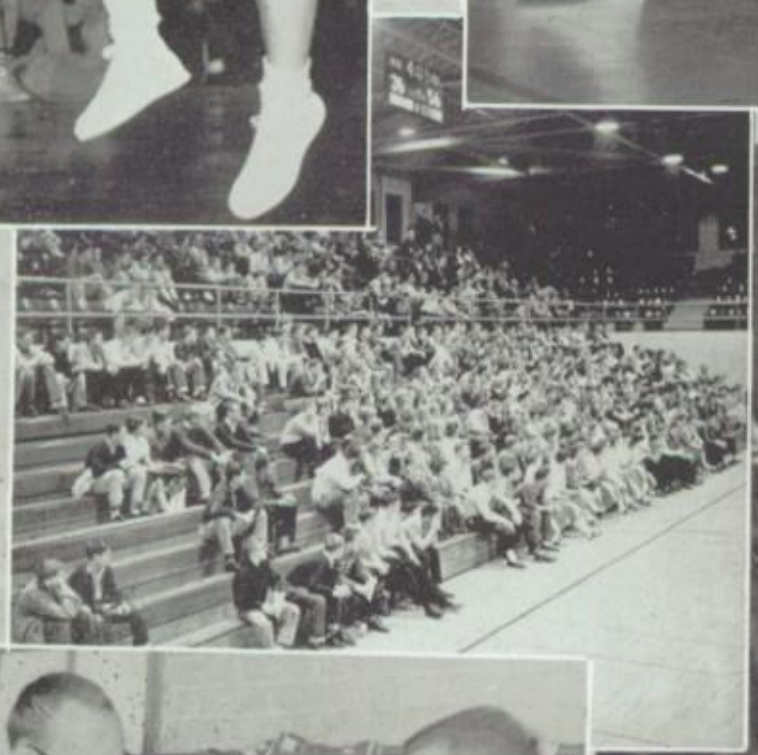

17

BASEBALL TEAM

First row: Phillip Jones, Russell Hollers, Frank Dickerson, Tony Waters, Martin Pendergrast, Bobby Rankin. *Second row:* Phillip Motley, Bobby Wyatt, Ken McCullers, Nickie Warren, Wayne Foushee, Tommy Mangum, *Third row:* Cecil Shaw, Jimmy Nash, Buddy Weathers, Gary Dees, Robert Markham. *Fourth row:* Vernon Hoyle, managers: Jimmy Johnson, Tommy Kale.

TRACK TEAM

First row: Phillip DuBois, Glenn Minah, Bob Chapman, Kent Tucker, Howard Vashaw, Mickey Dean, Chippy Harris, John Chapell, Gene Francis, Pete Galifianakis, Tommy White, Donald Cooke. *Second row:* Louis Lemmons, Geoffrey Ward, Mack Foster, Woody Hayes, John Key, Robert Tucker, David Harrison, Charles Gibson, Tommy Edins, Toby Morris, Sonny Kern, Andy Borland, Dan Hackney, Butch Williams. *Third row:* Marian Suitt, Larry Jones, Frank Troy, Kent Carpenter, Pat Farthing, David Barringer, Jimmy Floyd, Charles Broughton, Richard Minton, Eddie Mizell, Jimmy Addison, Mike B rown, Jimmy Gauldin.

TENNIS TEAM

First row: Fred Norman, Bert Haywood, Jimmy Llewellyn, Bill Heizer, Mike Carlitz. *Second row:* Billy Chaikin, Joe Holloway, Bill Beel, Tommy Ricks, Carvie Oldham.

GOLF TEAM

First row: Merle Adkins, Steve Harris, Mike Brown, Chris Jones, Coach Simon Terrell. *Second row:* Bill Moore, Bill Kennon, Odell Massey, Bob Brown, Al Todd, Freddy Roberson.

First row: Dot Carpenter, Sandy Brown, Dottie McDevett, Linda Odom. *Second row:* Lucy Lanning, Gwen Hardy, Carolyn Fann.

GIRLS ATHLETIC ASSOCIATION

President, Carolyn Fann
Vice-President, Lucy Lanning
Secretary, Dottie McDevitt
Treasurer, Gwen Hardy
Chaplain, Sandy Brown

PURPOSE

To stimulate interest and to promote good sportsmanship in athletics among all the students of the school.

First row: Betsy Bobbitt, Carolyn Fann, Nancy Gunter, Gwen Hardy, Jackie Holt, Sara Kirkland, Dottie McDevitt, Kay Nelson, Ellis Quinn, Frances Troy. *Second row:* Ann Bennett, Dot Carpenter, Peggy Carroll, Frankie Davis, Linda Dowdy, Neilda Freedman, Ginny Hackett, Jane Hamlet, Gloria Hobbie, Julia Jones, Lucy Lanning, Penny Mecca, Peggy Wilkins, Betty Wilson. *Third row:* Carolyn Allen, Florence Baker, Sylvia Bowling, Sandy Brown, Jean Broadwell, Sissie Butner, Vidy Coffin, Margaret Donahue, Olene Fields, Susan Fleming, JoNell Gunter, Sandra Hanner, Patricia Harward. *Fourth row:* Linda Jarrell, Yvonne Jones, Lucy Lane, Martha Lyon, Reade McBride, Jeannie Mann, Judy May, Pat Maynor, Linda Odom, Dot Ogburn, Grace Palmer, Jane Parks. *Fifth row:* Alice Phillips, Kathy Pickerell, Pat Price, Carol Roberts, Southall Rose, Ann Scoffield, Betsy Sellers, Didi Slaughter, Robbie Spikes, Betsy Sellers, Didi Slaughter, Robbie Spikes, Betsy Swain, Mary Sweany, Jean Taylor. *Sixth row:* Betty Waller, Barbara Wishnov, Fabianne Wolfe, Carol York.

CHEERLEADERS

First row:

Janet Couch

Ann Clark

Linda Talbert

Carolyn Payne

Carolyn Fann

Dottie May

Cynthia Fowler

Dot Carpenter

Betsy Christmas

Center:

Ellis Quinn

Martha Sanders

DECK TENNIS

First row:

Suham Shakeridge

Joyce Sherron

Martha Simms

Second row:

Mary Jane Ham

Southall Rose

Dora Jefferies

Patricia Harward

Eve Watkins

Didi Slaughter

VOLLEYBALL

First row:
Betsy Sellars
Ann Bennett
Nielda Freedman
Nancy Gunter
Gwen Hardy
Betsy Bobbitt
Jane Hamlet
Pat Price

Second row:
Peggy Carroll
Peggy Wilkins
Virginia Hackett
Carolyn Fann
Dottie McDevitt
Dot Carpenter

Third row:
Ann Scofield
Linda Jarrell
Grace Palmer
Pat Maynor
Vidy Coffin

BASKETBALL

First row:
Caroline Nicholson
Sylvia Bowling
Sue James
Olene Fields
Linda Dowdy

Second row:
Margaret Donahue
Lurline Stone
Betty Wilson
Penny Praigg
Frankie Davis
Bonnie Burns
Farrell Bolich
Penny Mecca
Sarah Kirkland

SOFTBALL

Jane Parks
Betsy Swain
Carol Roberts
Reade McBride
Jeannie Mann
JoNell Gunter
Mary Sweany

Second row:
Fabianne Wolff
Barbara Wishnov
Sandra Brown
Carolyn Allen
Jean Broadwell
Robbie Spikes

GIRLS MONOGRAM CLUB

President, Frances Troy
Vice-President, Jeanette Mortland
Secretary, Nancy Gunter
Treasurer, Kay Nelson
Chaplain, Dottie McDevitt

Frances Troy, Nancy Gunter, Dottie McDevitt, Kay Nelson

PURPOSE

To stimulate interest and talent in basketball, softball, and baseball.

First row: Bonnie Burns, Peggy Carroll, Linda Dowdy, Carolyn Fann, Nancy Gunter. *Second row:* Virginia Hackett, Jane Hamlet, Lucy Lanning, Eugenia Mann, Dotty McDevitt. *Third row:* Kay Nelson, Caroline Nicholson, Pat Price, Frances Troy, Betty Wilson.

First row: Charles Broughton, Jimmy Jones. *Second row:* Vernon Hoyle. *Third row:* Mickey Wallace. *Fourth row:* Tommy Ricks.

BOYS MONOGRAM CLUB

President, Mickey Wallace
Vice-President, Charles Broughton
Secretary, Tommy Ricks
Chaplain, Jimmy Jones

PURPOSE

To promote clean sportsmanship and to honor boys who have done oustanding work in the field of sports.

First row: Roger Penland, Tommy Ricks, Tommy Bullock, Odell Massey, Cecil Shaw, Phillip Jones, Bo Stephenson, Joe Markee. *Second row:* Dan Hackney, Mickey Dean, Bobby Chapman, Gene Francis, Mickey Wallace, Gray Long, Toby Morris, Charles Broughton, Vernon Hoyle. *Third row:* Tony Waters, Lee Carroll, Robert Tucker, Jimmy Jones, Larry Jones, Jimmy Gaulden, Bobby Wyatt, Bill Chaiken, Kenny McCullers. *Fourth row:* John Key, Sonny, Joe Whitefield, Joe Rice, AndyPorcelli, Pete Galifianakis, Tommy Kale, Claude Jones, Bobby Eubanks, Tommy White. *Fifth row:* Eddie Mizell, Frank Dickerson, Richard Griffin, Ed Powell, Chris Jones, Jimmy Whitfield, Bobby Rankin.

SENIOR CLASS STATISTICS

Thomas Winston Adcock
Art Club, 4; House and Grounds Comm. 4; Carr Society, 4; Senior Play Comm. 4; Track, 2, 3, 4.

Robert Patten Aldridge, Jr.
Thespians Dramatics Club, 2; Playmakers, 3, 4; Program Comm. 4; Auditorium Technician, 4; Hi-Rocket Staff, 3, 4; Band 2, 3, 4; Senior Play Actor, 4.

John Q. Anderson
Camera Club, 2, 3; D.O. Club, 4; Track, 2, 3,

Nancy Lee Anderson
D.E., 3; D.O., 4; O'Henry Society, 4; Traffic Comm. 2.

Roger Anderson
Thespians Dramatics Club, 2, 3, 4; Blackwell Society, 4; Track, 2.

John William Andrews
D.O., 4; Football, 3, 4; Track, 3, 4.

Martha Ann Andrews
Playmakers, 2, 3, 4; Psychology, 4; Brogden II Society, 2, 3, 4; Student Assembly, 4; Student Council, 4; House and Grounds Comm. Co-Chairman, 3, 4; President, 4; Chaplain, 2; Homeroom Secretary, 4; Band, 2; Gold Letter, 2, 3.

Wayne Franklin Andrews
D.O., 3, 4.

Jay Morris Arena
Allegro Club, 4; President, 4; Spanish Club, 3, 4; Vice-President, 4; Page Society, 4; Public Relations Comm. 4; Hi-Rocket Staff, 2, 3, 4; Gold Letter, 2; Scholarship, 2; N.H.S., 4; Spanish N.H.S., 4.

Evelyn Gail Auld
Math Club, 2, 3; Volleyball, 2.

Barbara Ann Baker
Music Club, 3; D.O., 4; Chaplain, 4; O'Henry Society, 2; Athena Society, 4; Mixed Chorus, 3; Concert Choir, 2, 3.

Jerry Martin Barnett
Engineers, 2, 3.

Thomas E. Barrett
Camera Club, 3; Blackwell Society, 4.

Jean Carolyn Barnhill
Thespians Dramatics Club, 2; Jesters Club, 3, 4; Brogden II Society, 2, 3, 4; Secretary, 2; Homeroom President, 4; Gold Letter, 2; N.H.S., 4.

John Terrell Barringer
Band, 2, 3, 4.

William Eric Baylis
Mimics Club, 2, 3; Phy-Chem Club, 4; Allegro Club, 4; Blackwell Society, 3, 4; N.F.L., 4; President, 4; Band, 2, 3, 4; Gold Letter, 2; Scholarship, 2; Senior Play Actor, 4; N.H.S., 3, 4; World Peace Award, 4.

Judith Fay Beal
D.O., 4; Mixed Chorus, 2.

Phyllis Ann Bennett
Mimics Dramatics Club, 2; French Club, 4; O'Henry Society, 2; Mixed Chorus, 2; Concert Choir, 4.

Robert McCauley Benson
Engineers Club, 2; Spanish Club, 3, 4; Blackwell Society, 4; Publicity Comm., 4.

Nancy Sue Birch
Mummers Dramatics Club, 2, 3, 4; Les Beaux Arts, 4; G.A.A., 4; Senior Play Comm., 4.

Elizabeth Ann Blalock
Thespians Dramatics Club, 2; Jesters Club, 3, 4; Cornelia Spencer Society, 2, 3; Les Beaux Arts Society, 4; President, 4: President, 4; Gold Letter, 2; Homeroom Treasurer, 2; Homeroom President, 3; Homeroom Chaplain, 4; Senior Play Comm, 4.

Faye Carolyn Blanchard
French Club, 3, 4; Allegro Club, 4; Writers Society, 4; Secretary, 4; F.H.A., 2; Majorette, 2; Glee Club, 2, 3.

Betsy Ruth Bobbitt
G.A.A., 4.

Paul Jerry Bonardi
Engineers Club, 3, 4; Blackwell Society, 2, 3, 4; Traffic Comm., 2; Homeroom President, 2; Gold Letter, 2.

Andrew Hoyt Borland, Jr.
Thespians Dramatics Club, 2, 3, 4; Blackwell Society, 2, 3, 4.

Deanna Louise Bradley
Thespians Dramatics Club, 2, 3, 4; Secretary, 3; President, 4; Brogden II Society, 2, 3, 4; House and Grounds Comm. 4; Homeroom Vice-President, 2, 3, 4; Gold Letter, 2; Band, 2.

Kate Weaver Bradshaw
Mummers Club, 2, 3, 4; Secretary, 4; Brogden I Society, 2, 3, 4; Publicity Comm., 3, 4; Co-Chairman, 4; Homeroom Secretary, 2; Homeroom Chaplain, 3; Inter-Club Council, 4; Hi-Rocket Staff, 4; Section Editor of Messenger, 4; N.H.S., 4; F.T.A., 3, 4; Treasurer, 3; President, 4; Gold Letter, 2, 3.

Sandra Brady
F.H.A., 2, 3; Mummers Club, 4; Girls Chorus, 4; Chorus, 2, 3; Dancing Club, 2; Science Club, 3; President, 3; National Beta Club, 2, 3; Writers Club, 4; Band, 2; N.H.S., 4.

Leslie Oliver Bernard Branch, Jr.
Phy-Chem Club, 3, 4; Traffic Comm., 3; Co-Chairman, 3; Band, 3, 4; Corporal, 4; Marshall, 3; Senior Play Comm., 4; N.H.S., 4.

Fred Allan Branton
D.O., 4; Sergeant-at Arms, 4; Blackwell Society, 4.

Thomas Wayne Broadwell
Jesters Club, 3, 4; Varsity Football, 2, 3, 4.

Betsy Ann Brogden
Jesters Club, 2.

Charles Edward Broughton III
Thespians Club, 3, 4; Publicity Comm., 4; Homeroom Treasurer, 3; Boys Monogram Club, 4; Chaplain, 4; Sophomore Varsity Football, 2; Varsity Track, 3; Gold Letter, 3.

John Robert Brown
Spanish Club, 4; Monogram Club, 4; Golf Club, 4.

Everett Irving Bugg
Spanish Club, 3; Jesters Club, 4; Carr Society, 4; Gold Letter 3.

Brenda Cannady Bullock
French Club, 3, 4; Brogden II Society, 3, 4; Homeroom Vice-President, 2; F.H.A., 2; G.A.A., 2; Band, 2, 3; Mixed Chorus, 2; Secretary, 3, 4; National Beta Club, 2.

Lowell Thomas Bullock
Spanish Club, 3, 4; Sergeant-at-Arms, 2, 3; Varsity Football, 4.

Patricia Ann Burch
D.E. Club, 3, 4; Chaplain, 4; O'Henry Society, 3; Traffic Comm., 2.

David S. Burke
D.O., 3, 4.

Alfred Marvin Burnett
Engineers Club, 2, 3, 4; Marshal, 3.

Barbara Ann Butner
Thespians Club, 2, 3, 4; Les Beaux Arts, 4; Point System Comm., 3, 4; F.T.A., 4.

Carol Mitchell Caldwell
Class President, 4; Student Council, 4; Student Assembly, 3, 4; Playmakers, 2, 3, 4; Brogden II Society, 2, 3, 4; Sergeant-at-Arms, 2, 3; Social Comm., 2, 3, 4; Homeroom President, 3; N.H.S., 3, 4; Vice-President, 4; Junior Talent Show, 3; Scholarship Certificate, 2, 3; Girls State, 3.

Rachel Mae Carden
D.E., 4; O'Henry Society, 3; Novelettes, 4; Traffic Comm., 2.

Norwood Lee Carroll
Spanish Club, 3, 4; Monogram Club, 4; Chaplain, 4; Carr Society, 4; Varsity Football, 3, 4.

James Lindsey Carter
D.E., 3, 4.

Elizabeth Leona Casper
D.O., 4.

Patricia Anne Cates
F.H.A., 3, 4; Treasurer, 4; O. Henry Society, 3, 4; Hi-Rocket Staff, 3, 4; N.H.S., 4; Mixed Chorus, 2; Girls Chorus, 3; Concert Choir, 2, 3.

Patricia Ann Chambers
Thespians Club, 2; French, 3, 4; Chaplain, 4; French Club, 4; Brogden I Society, 2, 3, 4; Public Relations Comm., 4.

Richard Talmage Chambers
Art Club, 4.

Paula Inez Champion
Music Club, 2, 3, 4; Student Assembly, 2, 4; Traffic Comm., 2, 3, 4; Co-Chairman, 4; Homeroom President, 2; Treasurer, 3; Mixed Chorus, 2, 4; Concert Choir, 3; Advanced Girls Chorus, 4; N.H.S., 4.

Robert Louis Chapman
Boys Monogram Club, 3, 4; Engineers Club, 2; Spanish Club, 3, 4; Secretary, 4; Carr Society, 3, 4; Homeroom President, 4; Varsity Football, 3, 4.

John Herbert Chappell
Spanish Club, 3, 4; Treasurer, 4; Carr Society, 4; Varsity Track, 2, 3, 4; Homeroom Treasurer, 2.

Charles H. Chewning
Phy-Chem Club, 4.

Betsy June Christmas
Class Secretary, 2, 3; Student Council, 4; Secretary, 4; Student Assembly, 4; F.H.A., 3, 4; Vice-President, 4; O'Henry Society, 2, 3, 4; Chaplain, 2; Vice-President, 3, 4; President, 4; Program Comm., 3; Social Comm., 4; Homeroom Vice-President, 2; G.A.A., 3; Cheerleader, 4; N.H.S., 4; Mixed Chorus, 2; Concert Choir, 2.

Ann Denny Clark
Class Treasurer, 3; Student Council, 4; Student Assembly, 2, 4; Mummers Club, 2; Playmakers Club, 3, 4; President, 4; Spencer Society, 2; Brogden II, 3, 4; Social Comm., 3, 4; Co-Chairman, 4; Homeroom President, 2; Secretary, 3; Treasurer, 4; Cheerleader, 3, 4; Homecoming Queen, 4; N.H.S., 4; Secretary, 4; Girls State, 3; Junior Executive Council, 3.

Joyce Neal Clark
D.E., 3, 4; Secretary, 3; O'Henry Society, 2, 4; Homeroom Secretary, 2; Homeroom Vice President, 4; Mixed Chorus, 2; Girls Chorus, 2; Junior Talent Show, 2.

Betty Margaret Cole
Thespians Club, 2; French, 3, 4; Brogden I Society, 2, 3, 4; Public Relations, 3, 4; Concert Choir, 2; Advanced Girls Chorus, 4; N.H.S., 4; Senior Play Comm., 4.

Martha Lee Cole
Thespians Club, 2, 3, 4; Chaplain, 3; Treasurer, 4; Library Club, 2; Brogden I, 2, 3, 4; Point System Comm. 2, 3, 4; Co-Chairman, 4; N.H.S., 3, 4; Scholarship Certificate, 2, 3; Student Council, 4; Student Assembly, 4.

Janet Sue Couch
Jesters Club, 2, 3, 4; Brogden II, 2, 3, 4; Social Comm., 2, 3, 4; Co-Chairman, 4; Cheerleader, 3, 4; Junior Talent Show, 3.

Peggy Joyce Crabtree
Music Club, 3, 4; Vice-President, 4; Traffic Comm., 2, 3, 4; Homeroom Secretary, 2; Mixed Chorus, 2, 3; Advanced Girls Chorus, 4.

Timothy George Creel
D.E. Club, 4; President, 4; Music Club, 2, 3; Treasurer, 2; President, 3; Traffic Comm., 3; N.F.L., 2, 3, 4; N.H.S., 4; Chaplain, 4; Spanish N.H.S., 4; Editor-in-Chief, Messenger, 4; American Legion Oratorical Award, 4.

William Phillip Dalton
Mummers Club, 2, 3, 4; Homeroom Treasurer, 2, 3, 4.

Jeane Aiken Daniel
Student Council, 4; Student Assembly, 4; House and Grounds, 2, 3, 4; co-chairman, 4; Thespians, 2; French, 3, 4; Vice-President, 4; Homeroom Chaplain, 2; Homeroom President, 4; Advanced Girls Chorus, 4; Senior Play Actor, 4; Girls State 3; Junior Talent Show Committee, 3; Junior Talent Show, 4; Senior Executive Council, 4; N.H.S., 4.

William Douglas Daniel
D.O. Club, 3, 4.

George Henry Davis
D.O. Club, 3, 4; D.O. Club Treasurer, 4.

Winifred Lane Davis
D.O. Club, 4; D.O. Club Secretary, 4; Athena Society, 4.

Marvin Henry Dawson, Jr.
Camera Club, 2; Spanish Club, 3.

Robert Michael Dean
Engineers Club, 3, 4; Engineers Club Chaplain, 4; Carr Society, 4; Program Comm., 3, 4; Homeroom Treasurer, 2, 3; Boys Monogram Club, 4; Football, 2.

Shirley Mae Delionback
Thespians Club, 3; D.O. Club, 4; O. Henry Society, 3; Athena Society, 4; Band, 2.

Frank Leonard Dickerson, Jr.
French Club, 3, 4; Boys Monogram Club, 3, 4; Homeroom Secretary, 2, 3, 4; Baseball, 2, 3, 4.

John Walter Dittmar
Class Treasurer, 4; Student Council, 4; Student Assembly, 4; Engineers Club, 2; Spanish Club, 3, 4, President, 4; Page Ambassador Society, 4; Program Comm., 4, co-chairman, 4; Chaplain of Homeroom, 3, 4; Inter-Club Council, 4; Senior Play Comm., 3, 4; Ticket Comm., Co-Chairman, 4; Spanish N.H.S., 4; Junior Talent Show, 3, 4.

William Rufus Dodson
Engineers Club, 4.

David Philip DuBois
Camera Club, 3; Knights of Carr Society, 4; Track, 2, 3, 4.

Margaret Louise Echols
Mimics Club, 2; Art Club, 4; O. Henry Society, 2, 3; Southern Bells Society, 4, 1st Vice-President; G.A.A., 2, 3.

Henry Thomas Eddins, Jr.
Spanish Club, 4; Blackwell Society, 4; Football, 2, 3; Football Manager, 3.

Charles Pickford Egerton
Camera Club, 2; Phy-Chem Club, 3, 4; Phy-Chem Treasurer, 3, President, 4; Blackwell Society, 2, 3, 4; Chaplain, 4; Inter-Club Council, 4; National Forensic League, 4; 2nd Place Winner State Science Fair, 2; 1st Place Winner State Science Fair, 3; 1st Place Winner National Science Fair, 3.

Betty Joan Ellington
French Club, 3, 4; Brogden I Society, 2, 3, 4, Chaplain, 3, President, 4; Public Relations Comm., 4; Homeroom Vice-President, 4; Inter-Club Council, Secretary and Treasurer, 4; Senior Play Publicity Comm., Co-Chairman, 4; National Honor Society, 4.

Joyce Elizabeth Estes
F.H.A. Club, 4; Southern Debs, 4.

Robert Chester Eubanks
Monogram Club, 4; French Club, 3; Knights of Carr Society, 4; Traffic Committee, 2; Treasurer of Homeroom, 4; Junior Talent Show Committee, 3; Football, 2, 3, 4-"D"; Basketball, 2, 3, 4; Baseball, 2, 3; Track, 4.

Marian Janice Everett
French Club, 4, Secretary; Playmakers Club, 2, 3; Allegro Club, 4; Brogden Society, 2, 3, 4, Treasurer, 4; Homeroom President, 4; Junior Talent Committee, 3; Publicity Comm., 2, 3; Public Relations, 4; Messenger, 2, 3, 4; B.K. Ed., 4; Band, 2; N.H.S., 3, 4.

Mary Carolyn Fann
Class Secretary, 4; Playmakers Club, 3, 4; O. Henry Society, 2; Traffic Comm., 2; Program Committee, 3, 4; Homeroom Vice-President, 2; Homeroom President, 3; Homeroom Chaplain, 4; Brogden II, 3, 4; G.A.A., 2, 3, 4, President, 4; G.M.C., 3, 4; Cheerleader, 3, 4, Head Cheerleader 4.

Edward Joseph Farrell
Spanish Club, 3, 4; Mechanics Club, 4, President, 4; Inter-Club Council, 4.

Dennis Dowdy Ferrell
Spanish Club, 3; House and Grounds Comm., 2, 3; Homeroom Vice-President, 2, 3; Art Club, 4; Football, 2; Baseball, 2; Basketball, 2.

Elizabeth Carole Ferrell
F.H.A. Club, 3; D.O., 4; O. Henry Society, 3; Southgate Society, 4.

Claybourne Rennie Fowler
Intra-Mural Track, 2, 3, 4.

Cynthia Lou Fowler
Mummers Club, 2; Jesters Club, 3, 4; Vice-President, 4; Spencer Society, 2; Brogden II, 3, 4; Program Comm., 2, 3; Homeroom President, 2; Public Relations Comm., 4; Hi-Rocket Staff, 3; Cheerleader, 3, 4; Band, 2; Junior Talent Show, 3.

Martin Dorner Davis
Engineers Club, 2, 3, 4; Band Member, 2, 3, 4; Corporal, 3, Lieutenant, 4.

Onnie Wayne Davis
Football, 2, 3; Track, 2, 3.

Gene Arnold Francis
Spanish Club 3; Monogram 3, 4; Carr Society 2, 3, 4; Carr Treasurer, 4; Homeroom Chaplain 2, 3; Football, 2, 3, 4; Tri-Captain, 4; Track, 3, 4.

Donald Wayne Franklin
Spanish Club, 3, 4; Blackwell Lit., 3, 4; Intra-Mural Track, 2.

Robert Watkins Fugate
F.T.A., 2, 3; Engineers, 4; Page Lit. 4; Point System Comm., 4; N.H.S. Transfer, 4; Messenger Staff, 4.

Judith Ann Gaddy
F.H.A., 3; G.A.A., 3; D.O. V. Pres., 4; O. Henry Lit. 2, 3, 4; Chaplain, 4.

Leonidas Peter Galifianakis
Mummers, 2; Art, 3, 4; Monogram, 2, 3, 4; Carr Lit., 3, 4; Traffic Comm., 2; Homeroom V. Pres., 3; Football, 2, 3, 4; Track, 2, 3, 4.

Victor Hugo Germino, Jr.
Spanish Club, 3; Mummers, 4; Carr Lit., 3, 4; Program Comm., 2, 3, 4; Homeroom V. Pres., 2; Football, 2, 3; Basketball, 2, 3; Intra-Mural Track, 2, 3, 4.

Nancy Carter Gery
Mimics Club, 2; F.H.A., 3, 4; Orators Treas., 4; Brogden I, 2, 3, 4; Concert Choir, 2; Girls Chorus, 3.

Charles Foote Gibson
Mummers, 3, 4; Page Lit., 2, 3, 4; Program Comm., 4; Homeroom Sec., 3; N.H.S., 4; Intra-Mural Track, 2, 3.

Joyce Ann Godwin
Jesters, 3; D.O. Pres., 4; Brogden II, 2, 3, 4; Point System Comm., 4.

Peggy Ann Gooch
Mummers, 2; F.H.A., 4; G.A.A., 2, 3, 4; O. Henry Lit., 2, 4; Hi-Rocket Staff, 4.

Robert Earl Gooch
D.O., 4.

John Drewry Goodwyn
Jesters Club, 2, 4; Carr Lit., 2, 4; Football, 2.

Mary Elizabeth Gray
Psychology Club, 4; Mimics Club, 2; Mamselles, 4; Orator, 4; Senior Play, 3; Sophomore Stunt Day, 2.

Malcolm Alston Green
Thespians, 2, 3, 4; Page Lit., 2, 3, 4; Senior Play, 4.

Imogene Greene
Psychology Club, 4; Thespians, 2, 3, 4; Southgate Lit., 2, 3, 4; F.T.A., 4; Public Relations Comm., 4; Chaplain, 4; N.H.S., 4.

Barbara Ann Greenhill
Mimics, 2; Athena, 2, 3, 4; Traffic Comm., 2; Majorette, 2, 3, 4; Jr. Talent Show, 3.

Richard Curtis Griffin
Monogram Club, 4; Engineers 4; D.O., 4; Basketball, 2, 3, 4.

Nancy Elizabeth Gunter
Southgate Lit., 2; Athena, 3, 4; Traffic Com., 2; 2nd V. Pres., 4; Girls Monogram Club, 3, 4; Track, 2, 3, 4; Softball, 2, 3, 4; Basketball, 2, 3, 4; Volleyball, 2, 3 4; G.A.A. 2, 3, 4.

Daniel Oliver Hackney
Page Lit.; Thespians, 2, 3, 4; Student Assembly, 2, 3; Sgt.-at-Arms, 2; 1st V. Pres., 3; 2nd V. Pres., 4; Pres. Homeroom, 2, 3; Monogram Club, 4; Basketball, 2, 3; Track, 2, 3, 4.

Margaret Lewis Hamblen
Mummers, 2, 3, 4; Student Council, 4; Student Assembly 4; Brogden II, 2, 3, 4; Publicity Co-Chairman, 4; Publicity Comm., 2, 4; V. Pres., 4; Program Comm., 3; V. Pres. Homeroom, 2, 3; Mixed Chorus, 1; News Editor, 4; Scholarship Cert., 3; Hi-Rocket Staff, 2, 3, 4; N.H.S. 4.

Charlotte Frances Hamlin
Playmakers, 2, 3, 4; N.F.L., 3, 4; Student Council, 4; Student Assembly, 4; Chaplain, 4; Brogden I, 2, 3, 4; Public Relations Co-Chairman, 4; V. Pres., 4; Publicity Comm., 3; Sec., Homeroom, 2; Concert Choir, 2; Treas., Homeroom 3; N.H.S., 3, 4; Hi-Rocket, 3, 4; Managing Editor, 4; Soph. Stunt Day, 2; Senior Play Comm., 3; Senior Play Student, 3; Jr. Talent Show, 3; Director, 4.

Mary Gwendolyn Hardy
Athena, 3, 4; Inter-Club Council, 4; G.M.C., 3; G.A.A., 2, 3, 4; Treas., 4; Intra-Mural, 2, 3, 4; Gold Letter Cert., 3.

George Glenn Harper
Engineers, 2, 3, 4; Art, 4; Band, 2, 3, 4; Corporal, 3.

Billy Wade Harris
Engineers, 2, 3, 4; Point System Comm., 4; Homeroom Treas., 2; Homeroom Chaplain, 3; Soph. Football, 2; N.H.S., 4; Spanish N.H.S., 4.

Sondra Gayle Harris
Mamselles, 4; Mimics, 2, 3, 4; Chaplain, 2; Pres., 4; Sec., 3; Homeroom Chaplain, 4; Concert Choir, 2; Girls Chorus, 2; Inter-Club Council, 4; Senior Play Com., 4; Jr.-Sr. Prom Comm., 3.

James Robert Hart
Camera Club; Treas, 2; Band, 2, 3, 4.

Shelba Jean Hawley
F.H.A., 4; Concert Choir, 2, 3; Advanced Girls Chorus, 4; Mixed Chorus, 4.

Egbert Lynch Haywood
Mummers Dramatics Club, 3, 4; Treasurer, 4; Page Ambassadors, 2, 3, 4; Vice-President, 4; Photographer for Hi-Rocket, 3, 4; National Forensic League, 4; Allegro Club, 4; Tennis Team, 2, 3, 4; Spanish National Honor Society, 4; Publicity Comm., 4.

Gary Bryan Hester
Hi-Rocket Art Editor, 2, 3, 4; Concert Choir, 2; Band, 3, 4.

Larry Bowles Hester
Engineers Club, 2, 3, 4; Vice-President, 4; Page Ambassadors, 4; Point System Comm., 4; Co-Chairman, 4; Homeroom President, 3, 4; Student Assembly, 3, 4; Junior Executive Council, 3; Senior Executive Council, 4; National Honor Society, 4; Spanish National Honor Society, 4; Marshal, 3; Jr.-Sr. Prom Comm., 3; Christmas Pageant, 4.

Linda Faye Higgs
F.H.A., 4; Concert Choir, 2, 3; Advanced Girls Chorus, 4; Mixed Chorus, 4.

Charles Alfred Hinson
Spanish Club, 3, 4; Blackwell, 2; Traffic Comm., 2, 3; Senior Play Comm., 4; Band, 2, 3, 4.

Russell Joseph Hollers
Class President, 2, 3; Student Council President, 4; Student Assembly, 2, 3, 4; Student Council, 2, 3, 4; Knights of Carr, 3, 4; Football, 2, 3, 4; Tri-Captain, 4; Basketball, 2, 3, 4; Co-Captain, 4; Baseball, 2, 3, 4; National Honor Society, 3, 4; State President, 4; Boys State, 3; Boys Nation, 3; Junior Talent Show, 3; All-State Football, 3, 4.

Jacqueline Holt
O. Henry Society, 3, 4; G.A.A., 3, 4; Novellettes, 4; Art Club, 4; Public Relations Comm., 4; Homeroom Sec.-Treas., 4.

Barbara Ann Horton
Mummers Dramatics Club, 2, 3, 4; President, 4; Chaplain, 2; Brogden II, 2, 3, 4; Publicity Comm., 2; Program Comm., 3, 4; Co-chairman, 4; Homeroom Secretary, 2; Homeroom Vice-President, 3; Hi-Rocket, 2, 3; Messenger, 2; Concert Choir, 2; Girls Chorus, 2; National Honor Society, 4; Girls State, 3; Operetta Committee, 3; Christmas Pageant Comm., 3; Senior Play Committee, 3; Co-Chairman, 4; Junior Talent Show Comm., 3.

Judith Elizabeth House
F.H.A., 2; Traffic Committee, 2, 3; House and Grounds Committee, 4; Concert Choir, 3, 4; Operetta Actor, 3.

Donald Wayne Howard
Engineers Club, 2, 3, 4; Knights of Carr, 2, 3, 4; Vice-President, 4; Public Relations Committee, 4; Homeroom Chaplain, 4; Football, 2; Track, 2.

Jonathan Vernon Hoyle, Jr.
French Club, 3; Page Ambassadors, 2, 3, 4; Program Committee, 2, 3, 4; Football, 2, 3, 4; "D"; Basketball, 2; Baseball, 3, 4; "D"; Boys Monogram Club, 3, 4; Treasurer, 4; Shrine Bowl, 4; All-State, 4; All-Eastern, 4; East-West Game, 4.

Iris June Humphries
Library Club, 2; D.E. Club, 3; D.O. Club, 4.

Wier Irvine
Engineers Club, 2, 3, 4; President, 4; Blackwell, 2, 3, 4; 1st Vice-President, 3; Homeroom Chaplain, 3; Inter-Club Council, 4.

Richard Franklin Isaacs
Engineers Club, 2, 3, 4; Radio Committee, 2; Public Relations Committee, 4; Senior Play Committee, 3, 4; Technical Committee of Auditorium, 3, 4; Marshal, 3.

Carolyn Sue James
Girls Chorus, 3, 4; Christmas Pageant Actor.

Joan Frances Jarman
Playmakers Dramatics Club, 2, 3, 4; Brogden II, 2, 3, 4; Public Relations Committee, 4; Homeroom Vice-President, 4; Senior Play Committee, 3.

James Harris Johnson
Engineers Club, 3, 4; Page Ambassadors, 2, 3, 4; Treasurer 4; Marshal, 3; National Honor Society, 4; Senior Play, 4; Baseball Manager, 4; "D."

Linda Harland Johnson
Jesters Dramatics Club, 3, 4; G.A.A., 2; Brogden II, 2, 3, 4; Chaplain, 3; Social Committee, 3, 4; Homeroom President, 2; Student Assembly, 2; Homeroom Secretary, 4; National Honor Society, 4.

Mary Mona Johnson
Playmakers Dramatics Club, 4; Spanish Club, 3; Social Committee, 4; Mamselles, 4; Mixed Chorus, 2; Concert Choir, 2; Girls Chorus, 3, 4; Junior Talent Show, 2, 3, 4.

Christopher Webster Jones
Boys Monogram Club, 2, 3, 4; Golf, 2, 3, 4.

Myrtle Danielle Jones
Mummers Dramatics Club, 2, 3, 4; Girls Chorus, 2, 4.

Philip Leonard Jones
Monogram Club, 3, 4; Carr Society, 3, 4; Spanish Club, 3, 4; Football, 2; Baseball, 2, 3, 4; "D," 4.

William Calvin Jones, Jr.

Joseph Samuel Kafina
Engineers Club, 2, 3, 4; Homeroom Chaplain, 2; Band, 2, 3.

Thomas Swain Kale
Playmakers Dramatics Club, 4; Page Society, 2, 3, 4; Secretary, 4; Social Committee, 3, 4; Junior Talent Show Committee, 3; Homeroom Chaplain, 2; Football, 2; Basketball, 2, 3, 4; Track, 2; Baseball, 4; Manager, 4; National Honor Society, 4; Junior Talent Show, 4; Boys Monogram Club, 4.

Mary Laura Keen
Thespians Dramatics Club, 3, 4; G.A.A., 4; O. Henry Society, 2; Southgate Society, 3, 4; Traffic Committee, 2, 3; House and Grounds Committee, 4.

Elizabeth Ann Keith
Thespians Dramatics Club, 3, 4; O. Henry Society, 2; Southern Bells, 4; Traffic Committee, 2; House and Grounds Committee, 4.

Cecelia Ann Kelly
Future Homemakers of America, 2, 3, 4; Parliamentarian, 3, 4; G.A.A., 2, 4; Athena Society, 4; O. Henry Society, 3; Treasurer, 3; Softball, 2.

Allen Thornton Kennison, Jr.
Track, 2, 3, 4.

Elizabeth Regan Kent
Brogden II Society, 2, 3, 4; Vice-President of Homeroom, 3, 4; Publicity Committee, 2, 3, 4; Senior Play Committee, 3; Junior Talent Show Committee, 3; Hi-Rocket, 2, 3, 4; Mixed Chorus, 2, 3.

Martha Evelyn Ketchin
Public Relations Committee, 2, 3, 4; Junior Talent Show Committee, 3; Playmakers Dramatics Club, 2, 3, 4; Psychology Club, 4; Hi-Rocket, 4; Mixed Chorus, 3; Girls Chorus, 3.

Douglas Howard Kidd
Class Vice-President, 3, 4; Student Assembly, 2, 3; Social Committee, 4; Engineers Club, 2, 3, 4; Page Society, 3, 4; Homeroom President, 2, 3; Track, 2; Marshal, 3.

Sara Craig Kirkland
Orators Club, 4; Music Club, 2, 3; Vice-President, 3; O. Henry Society, 3, 4; Messenger, 3; G.A.A., 3, 4; Mixed Chorus; Concert Choir,

Kay Temple Kirkpatrick
Mummers Dramatics Club, 2, 3, 4; Vice-President, 4; Brogden II Society, 2, 3, 4; Publicity Committee, 2, 3, 4; Senior Play Committee, 3; Junior-Senior Dance Committee, 3; Junior Talent Show, 3; Hi-Rocket, 2, 3, 4; Messenger, 2, 3, 4; Business Manager, 4; Senior Play, 4.

Barbara Marie Kuleszewicz
Mimics Dramatics Club, 3; O. Henry Society, 4; Point System Committee,; Social Committee, 4; Homeroom Secretary,Treasurer, 4.

Sandra Dian Lawing
Thespians Dramatics Club, 2; Music Club, 4; Mimics Dramatics Club, 3; Southgate Society, 3, Secretary, 4; Point System Committee, 3; Social Committee, 4; Messenger, 4; Mixed Chorus, 4; Homeroom Secretary, 2, 3; Treasurer, 3; Senior Play Publicity Committee, 4.

Patricia Ann Lawson
Future Homemakers of America; Concert Choir, 2; Mamselles Society, 4; Traffic Committee, 2; Inter-Club Council, 4; Mixed Chorus, 2; Girls Chorus, 3, 4; Vice-President of Mixed Chorus, 4.

Thomas J. Lawson
French Club, 3; Library Club, 2, 3, 4; President, 4; Vice-President, 3; Blackwell Society; Inter-Club Council, 4.

Priscilla Anne Leary
Mimics Dramatics Club, 2; Thespians Dramatics Club, 3; D.O., 4; Reporter, 4; Athena Society, 2, 3, 4; President, 4; Point System Committee, 3, 4; Vice-President of Homeroom, 2, 3; Inter-Club Council, 4; Senior Play, 4.

Silas David LeCates
D.O., 3.

Richard Henry Leigh, Jr.
Engineers Club, 2, 3, 4; Secretary, 3; Treasurer, 4; Blackwell Society, 3, 4; Mechanics Club, 4; House and Grounds Committee, 2.

Edgar Leroy Little
Traffic Committee, 3; Band, 2, 3.

Dorris Virginia Lominac
Mathematics Club, 3, 4; Southgate Society, 3, 4; Sergeant-at-Arms, 4.

Frank Michael London
Camera Club, 2; French Club, 3; National Forensic League, 3; Phy-Chem Club, 4; Band, 2.

Marshall Gray Long
Spanish Club, 2, 3, 4; Carr Society, 4; Traffic Committee, 2, 3; Monogram Club, 4; Band, 2; Varsity Football, 2, 3, 4.

Alice Marie Lowery
Future Homemakers of America, 4; Spencer Society, 4; Mixed Chorus, 2; Girls Chorus, 2; Concert Choir, 3.

Larry Martin Maynor
Art Club, 4, Treasurer, 4; Mummers 3; Allegro Club, 4; Senior Play Committee, 3, 4; Messenger Staff, 3, 4, Typing Editor, 3, 4; Hi-Rocket, 4; Gold Letter Certificate, 3; Operetta Committee, 3.

Dorothy Staneil McDevett
House and Grounds Committee, 4; Homeroom Vice-President, 2, 4; Jesters, 2, 3, 4; Brogden II, 2, 3, 4; Monitor, 2, Treasurer, 3; G.M.C., 3 4, Chaplain, 4; G.A.A., 2, 3, 4, Secretary, 4.

Charles Houston Meade
D.O. Club, 3; Engineers Club, 4.

Bobby Lawrence Meadows
Vice-President Student Council, 4; Student Assembly, 2, 3, 4; President Inter-Club Council, 4; Social Committee, 3, 4; Engineers Club, 2, 3, 4; Page Ambassadors, 4; Homeroom President 2, 3; Varsity Baseball, 3; Senior Play, 4; Boys State, 3; National Honor Society President, 4, State Treasurer, 4.

Kathryn Virginia Melvin
Mimics, 2; O. Henry, 4; Orators, 4; Vice-President, 4.

Patricia Anne Miller
Social Committee, 3, 4; Mummers, 3, 4; Brogden II, 3, 4; Junior Talent Show, 2; Senior Play Committee, 3.

Sandra Kay Mims
D.O. Club, 4; Novellettes, 4.

Galen Franklin Minah
Elections Committee, 4; French Club, 3; Phy-Chem Club, 4; Custodian Blackwell, 2, 3, 4, President, 4; Inter-Club Council, 4; Track, 3, 4; Football, 4; Marshal, 3; National Honor Society 4.

Glenn Ernest Minah
French Club, 3, 4 Blackwell, 4, Secretary, 4; Homeroom Secretary, 3; Marshal, 3; Track, 2, 3, 4; Football, 4; National Honor Society, 4.

Jean Grissom Moore
D.O. Club, 4; Writers Club, 3, Secretary-Treasurer, 3; Southgate, 2; Mixed Chorus, 2, 3.

Patricia Melinda Moore
House and Grounds Committee 3; Spanish Club, 3, 4; O. Henry, 3; Mamselles, 4; Junior Talent Show Committee, 3; G.A.A., 4; Spanish National Honor Society, 4, Treasurer, 4.

Harriet Lynn Moorhead
Program Committee, 4; Math Club, 2; French Club, 3, 4; Allegro Club, 4, Parliamentarian, 4; Brogden II, 2, 3, 4, Chaplain, 4; Homeroom Chaplain, 2; G.A.A., 2, 3, 4; Junior Talent Show Committee, 2, 3; Girls Monogram Club, 2, 3, 4; National Honor Society, 4.

Nelson P. Morgan
D.E. Club, 3; D.O. Club, 4, Vice-President, 4.

Jerome Philip Morris
Homeroom Treasurer, 3; Allegro Club, 4.

George Henry Manasse
Camera Club, 2; Art Club, 3, 4; Blackwell, 4, Sergeant-at-Arms, 4; Program Committee, 4; Senior Play Committee, 3; National Forensic League, 3, 4; Technical Committee and Technical Director Auditorium, 4.

Voughan DeLeigh Mangum
D.O. Club, 4; Athena, 4

Don Clay Marcum
Phy-Chem Club, 4; Page Ambassadors, 4; Varsity Basketball, 3; National Honor Society, 3, 4.

Joseph Eldridge Markee, Jr.
Treasurer of Student Organization, 4; Student Council, 4; Student Assembly, 4; Social Committee, 4; Monogram Club, 3, 4; Camera Club, 2; Phy-Chem Club, 3, 4; Page Ambassadors, 4; President of Homeroom, 4; Varsity Basketball, 3, 4, Co-Captain, 4; Boys State, 3.

Mary Louise Massey
F.H.A., 2, 3, 4; G.A.A., 2, 3; O. Henry, 3; Mamselles, 4.

Percy Odell Massey
Spanish Club, 3, 4; Monogram Club, 2, 3, 4; Golf, 3, 4.

Susan Davis Maxwell
Point System Committee, 3, 4; Playmakers, 2, 3; Art Club, 4, Secretary, 4; Brogden I, 2, 3, 4, Monitor, 2; Homeroom Chaplain, 3; Messenger Staff, 2, 3, 4; National Honor Society, 4.

Dorothy Woodall May
Social Committee, 2, 3, 4; Jesters, 2, 3, 4; Spencer, 2, 3, 4, Secretary 4; Homeroom Treasurer, 2; Homeroom Vice-President, 4; Hi-Rocket Society Editor, 3, Co-Society Editor, 4; Cheerleader, 3, 4.

Walter Wiley Morris III
Engineers Club, 3, 4; Boys Monogram Club, 3, 4; Football, 2, 3, 4; Track, 3, 4; Baseball Manager, 2.

Jeanette Ann Mortland
Jesters Dramatics Club, 3, 4; Brogden II Literary Society, 2, 3, 4; Social Committee, 2, 3, 4; Homeroom Treasurer, 4; Girls Monogram Club, 3, 4; Vice-President, 4; G.A.A.; Secretary, 3.

Willis Barnes Murchison
Mechanics Club, 4; Carr Literary Society, 4; Track, 4.

Elizabeth Kay Nelson
French Club, 3, 4; O. Henry Literary Society, 3, 4; Homeroom Treasurer, 2; Girls Monogram Club, 3, 4; Treasurer, 4; National Honor Society, 4; G.A.A., 2, 3, 4; Senior Play Committee, 4.

William Bryan Newton
D.O. Club, 4.

Terry Graham Odom
Engineers Club, 2; Spanish Club, 3, 4; Art Club, 4; Carr Literary Society, 2; Page Ambassadors, 3, 4; Homeroom Treasurer, 3.

Carvie S. Oldham
Playmakers Dramatics Club, 2, 3, 4; Mechanics Club, 4; Tennis, 4.

Alice Patricia O'Neal
D.O. Club, 3; Concert Choir, 2; Girls Chorus, 3.

Nancy Marie O'Neal
Art Club, 4; Tillet Literary Society, 3; O. Henry Literary Society, 4.

Thomas Barclay Orr, Jr.
French Club, 3, 4; Mechanics Club, 4.

Charles Darrell Overcash
D.O. Club, 4; Chaplain, 4; Traffic Committee, 2; Band, 2.

Thomas Michael Owen
Art Club, 2; Engineers Club, 4.

Jerry Thomas Pardue
Spanish Club, 3; Mixed Chorus, 2; Homeroom Chaplain, 3, 4.

Thomas Ray Parnell
Spanish Club, 3, 4; Boys Monogram Club, 4.

Billy Glenn Parrish
D.E. Club, 4; Homeroom Vice-President, 3.

Mary Stokes Parrish
Jesters Dramatics Club, 4; F.H.A., 2, 3, 4; Vice-President, 3; Brogden II Literary Society, 2, 3, 4; House and Grounds Committee, 3, 4; Point System Committee, 2; G.A.A., 2, 3; National Honor Society, 4; Homeroom President, 2; Homeroom Vice-President, 3; Homeroom Secretary, 4.

Billie Marie Peele
Spanish Club, 4; F.H.A., 4; Music Club, 3; O. Henry Literary Society, 3, 4; Mixed Chorus, 2; Concert Choir, 3; Girls Chorus, 4.

James Edward Pegram
Math Club, 3; Orators Club, 4.

Patricia Norris Pendergrass
Art Club, 3, 4; F.H.A., 2; Mimics Dramatics Club, 3; O. Henry Literary Society, 4; Homeroom Treasurer, 2; Mixed Chorus, 2, 3.

Jo Anne Penny
Playmakers Dramatics Club, 2, 3, 4; Secretary, 4; Athena Literary Society, 2, 3; Chaplain, 2; Second Vice-President, 3; Brogden II Literary Society, 4; Program Committee, 2, 3, 4; Homeroom Treasurer, 2; Homeroom President, 3, 4; Band, 2; Majorette, 2; Girls Chorus, 4; Junior Talent Show Actor, 3, 4; Senior Play Actor, 4; Olson Music Cup, 3.

Shelby Jean Poe
Music Club, 3; D.O. Club, 4; Southgate Literary Society, 4; Bookkeeping II Award, 3.

Andrew Carl Porcelli
Spanish Club, 3, 4; Monogram Club, 3, 4; Football, 2, 3, 4; Track, 2, 3, 4.

Sylvia Dawne Porter
Playmakers Dramatics Club, 2, 3, 4; Brogden II Literary Society, 2, 3, 4; Concert Choir, 2; Girls Chorus, 2; Homeroom Secretary, 2; Homeroom Vice-President, 4.

Edward Lee Powell
Carr Literary Society, 4; Homeroom Treasurer, 2, 3, 4; Football, 2.

Alice Anne Prince
Thespians Dramatics Club, 2, 3, 4; Southgate Literary Society, 3, 4; President, 4; Inter-Club Council, 4; Band, 2; Typing 1 Medal, 3.

Ray Ellis Quinn
Social Committee, 2, 3, 4; Mummers, 2; Playmakers, 3, 4; G.A.A., 3, 4; Brogden II, 2, 3, 4; Cheerleader, 4; Mixed Chorus, 2; Junior Talent Show, 2, 3, 4; N.H.S., 4; Senior Play, 3.

Jean Irene Rancer
Traffic Committee, 2, 3, 4; Phy-Chem Club, 3, 4; Allegro Club, 4; Secretary, 4; Tillett Society, 2, 3, 4; Chaplain, 2; Hi-Rocket, 4; Girls Chorus, 2, 3, 4; Jr. Talent Show, 2, 3; U.D.C. Mary Holeman Essay Award, 3.

Joseph Marshall Rice
Monogram Club, 3, 4; Thespians, 4; Varsity Basketball, 3, 4.

Robert Glenn Richardson
Mechanics Club, 4; Spanish, 4; Track, 2.

Thomas Devere Ricks
Class Treasurer, 2; Playmakers Club, 2, 3, 4; Secretary, 3; Treasurer, 4; Page Society, 2, 3, 4; Chaplain, 3; President, 4; House and Grounds Committee, 4; Homeroom President, 2, 3; Inter-Club Council, 4; Monogram Club, 2, 3, 4; Football, 2, 3, 4; Tri-Captain, 4; Sophomore Basketball, 2; Sophomore Baseball, 2; Tennis, 2, 3, 4; "D" Letter, 2, 3, 4.

Bobbie Jean Rigsbee
Thespians Club, 3; Southgate Society, 3, 4; Chaplain, 4; Messenger, 4.

Charles Stewart Rigsbee
French Club, 3, 4; Treasurer, 3; President, 4; Page Society, 4; Homeroom Vice-President, 2; Secretary, 3; Monogram Club, 4; Football, 2, 3; Track Manager, 3, 4.

John Albert Rigsbee
Spanish Club, 3, 4; Corresponding Secretary, 4; Page Society, 4; Track, 2.

Carolyn Riley
Thespians Club, 2.

Allen Ara Ripley
Music Club, 2; Concert Choir, 2.

Patricia Elaine Roberson
D.E. Club, 4; Mixed Chorus, 2, 3.

Beryl Massey Rosser
French Club, 3, 4; N.F.L., 2, 3, 4; Treasurer, 4; Brogden I Society, 2, 3, 4; Point System Committee, 3; Public Relations Committee, 4; N.H.S., 4; Concert Choir, 3; Homeroom Chaplain, 3.

Karl Robert Schettler
Math Club, 2; French Club, 3, 4; Page Society, 4.

Cecil Haywood Scoggins, Jr.
Spanish Club, 3, 4; Student Assembly, 2; Traffic Committee, 2; Homeroom President, 2; Mixed Chorus, 2; Concert Choir, 2; Marshal, 2; Spanish N.H.S., 4; Secretary, 4.

Peggy Lane Sessoms
Thespians Club, 2, 3, 4; Southgate Society, 3, 4; Point System Committee, 3.

Nancy Lee Seymore
Library, 2; D.E. Club, 3, 4; Vice-President, 4.

Horace Joel Sher
French Club, 2; Phy-Chem Club, 4; Band, 2; Sgt., 2; Junior Talent Show, 2, 3.

Rebecca Ann Segley
G.A.A., 2; F.H.A. Club, 4; O. Henry Society, 3, 4.

Barbara Jean Simmons
Orators, 4; G.A.A., 4; Library Club, 2, 3; O.Henry Society, 2, 3, 4; Hi-Rocket, 4; Co-editor, 4.

Gladys Carol Smith
French Club, 3; Phy-Chem Club, 4; O. Henry Society, 3, 4; House and Grounds, 4.

Wayne Harris Smith
D.O. Club, 3; Football, 2.

William Ted Smith
Playmakers Club, 2, 3, 4; Blackwell Society, 2, 3, 4; Second Vice-President, 4; Program Committee, 4; Hi-Rocket, 2; N.F.L., 3, 4; Vice-President, 4; Senior Play Committee Member, 3; Senior Play Cast, 4; Tech. Committee of Auditorium, 4.

Frances Marshall Snyder
Program Committee, 3, 4; Thespians, 2; Jesters, 3, 4; Brogden, 2, 3, 4; Secretary, 4; Homeroom Chaplain, 4; G.A.A., 4.

Rebecca Ann Spain
Athena, 4; D.O.D. Club, 4.

Paul Woodrow Sprouse
Mimics, 2, 3, 4; Blackwell, 2, 3; Traffic, 2; Band-Corporal, 2; Band, 2, 3.

Velta Spunde
Student Assembly, 3, 4; Social, 3, 4; Mummers, 3, 4; Spencer, 3, 4; Treasurer, 4; Homeroom Vice-President, 3; President, 4; National Honor Society, 4; Spanish National Honor Society, 4; Vice-President, 4; Girls Chorus, 3; Messenger, 4; Junior Talent Show, 3.

Margaret Vaughan Stallings
O. Henry, 3; Athena, 4; Girls Chorus, 3; F.H.A., 2, 3, 4; Song Leader, 3; Historian and Reporter, 4.

Betty Lou Stephenson
Homeroom Vice-President, 2.

Herbert Everett Stephenson, Jr.
Monogram, 4; Spanish, 4; Carr, 4; Homeroom Treasurer, 4; Baseball, 4.

James Franklin Stone
Spanish, 3, 4.

Martha Lea Stone
Social, 3, 4; Thespians, 4; Brogden I, 2, 3, 4; Homeroom Treasurer, 2; Secretary, 3, 4; Concert Choir, 2.

Nicholas Philip Stragand
Math, 4.

Mary Fuller Strange
Class Vice-President, 2; Student Assembly, 4; Brogden I, 2, 3, 4; Homeroom Chaplain, 2; President, 4; National Honor Society, 4; Band, 2, 3, 4; Majorette, 2, 3, 4; Head, 4; Festival Queen, 2.

Earl J. Strayhorn
Mechanics, 4; Band, 2.

Loretta Avery Suitt
House and Grounds, 4.

Mildred Annette Suitt
O. Henry, 3; Secretary, 3; Southgate, 4; Secretary, 4; Thespians, 4; Future Homemakers of America, 3.

Larry Edmund Sykes
French, 3, 4; Blackwell, 4; Band, 2, 3, 4; Color Guard, 2, 3, 4; D.O., 4.

Linda Gray Talbert
Jesters, 2, 3, 4; President, 4; Spencer, 2, 3, 4; Chaplain, 3; Vice-President, 4; Inter-Club Council, 4; Hi-Rocket, 2, 3, 4; Co-Editor of Society, 4; Cheerleader, 3, 4.

Sandra Jean Taylor
Concert Choir, 2; Girls Chorus 3.

Tommy Suggs Temple
D.O., 4.

Lynda Templeton
Program, 2, 3, 4; Thespians, 2, 3; Brogden I, 3, 4; Homeroom Vice-President, 3; National Honor Society, 4.

Mary Jeanne Thomas
Inter-Club Council, 4; Spanish, 3; Mummers, 4; Brogden II, 4; Girls Chorus, 3, 4; President, 4; Spanish National Honor Society, 4.

Arnold Robert Thompson
House and Grounds, 2; Jesters, 3, 4; Second Vice-President, 4; Carr, 2, 3, 4; Chaplain, 3; Secretary 4; Homeroom Chaplain, 2.

Paula Marie Thompson
Spanish, 3, 4; Tillett, 4; Homeroom Treasurer, 2; Concert Choir, 3, 4; Future Homemakers of America, 3, 4.

Ella Louise Tilley
Mimics, 2; French, 3, 4; Brogden I, 2, 3, 4; Homeroom Secretary, 2, Vice-President, 4; Girls Chorus, 3, 4.

Wade Holt Tilley
Blackwell, 2, 3, 4; Secretary, 4; Manager of Baseball, 2; Manager of Track, 2; D.O., 3, 4.

Gywnn Victoria Torrence
Homeroom Chaplain, 3; President, 4; Concert Choir, 2, 3; Girls Chorus, 2; National Honor Society, 4; Spanish National Honor Society, 4; Chaplain, 4.

Frances Anne Troy
Math Club, 2, 3, 4, Chaplain, 2, Secretary, 3, President, 4; Spencer, 3, 4; Publicity Committee, 3; G.A.A., 2, 3, 4; National Honor Society, 4.

Leslie Edward Trueheart
Art Club, 4.

James McDonald Tucker
Art Club, 4; Band, 2, 3, 4, Corporal, 3, 4.

Billie Jeanne Upchurch
D.O. Club, 4; O. Henry Society, 2, 3, 4, Sergeant-at-Arms, 3, Treasurer, 4.

Carolyn Ann Utley
Future Homemakers of America, 2, 3, 4, Treasurer, 3, President, 4; Athena, 3, 4, Vice-President, 4; Mamselles, 2; Homeroom President, 2; Homeroom Secretary, 3; Majorette, 2, 3, 4.

Barbara Joan Vaughan
Mimics Dramatics Club, 2, 3, 4; O. Henry, 2, 3, 4, Secretary, 4; Traffic Committee, 2, 3; Homeroom Chaplain, 3, 4; Mixed Chorus, 2; Hi-Rocket, 3, 4, Feature Co-Editor, 4; National Honor Society.

Betsy Ross Veasey
Future Homemakers of America, 2; Mixed Chorus, 3; Concert Choir, 2, 3, 4.

Betsy Cain Walker
French Club, 3, 4; House and Grounds Committee, 3; Point System Committee, 4; Concert Choir, 2; Advanced Girls Chorus, 4.

Jean Wilson Walker
D.O. Club, 4; O. Henry, 4.

Joan Marie Walker
D.E. Club, 3, 4, Secretary, 4; O. Henry, 4; House and Grounds Committee, 3.

Margaret Rose Walker
French Club, 3, 4; Mimics Dramatics Club, 2; O. Henry, 2; Hi-Rocket, 4; Concert Choir, 2, 3.

Edmond Clayton Wallace
Art Club, 3, 4; Carr Knights, 3, 4; House and Grounds Committee, 4; Homeroom Chaplain, 2; Homeroom Sergeant-at-Arms, 4; Boys Monogram Club, 2, 3, 4, Sergeant-at-Arms, 2, 3, President, 4; Football Manager, 2, 3, 4.

William Sherman Wallace
Art Club, 3; Thespians Dramatics Club, 4.

Jerry David Walton
Art Club, 2, 4; Music Club, 3; Mixed Chorus, 2.

William Henry Ward
Basketball, 2.

Nellie Ruth Warren
Mimics Dramatics Club, 2; Library Club, 2; D.O. Club, 4; O. Henry, 2, 3, 4, Chaplain, 3, Vice-President, 4; Traffic Committee, 2, 3.

Charles Anthony Waters
Monogram Club, 3, 4; Music Club, 4; Homeroom Treasurer, 3; Football, 2, 3; Baseball, 2, 3, 4.

Carol Fuller Webb
Thespians Dramatics Club, 2; Orators, 4; Secretary, 4; Psychology Club, 4; Future Teachers of America, 4; Brogden II, 2, 3, 4; Publicity Committee, 2, 3; Hi-Rocket, 4; Messenger, 3; Concert Choir, 3.

Dante Lewis Webster
Art Club, 2, 3, Vice President, 3; Thespians Dramatics Club, 4.

Barney Hugh West
Student Council, 4, Parliamentarian, 4; Library Club, 2; Orators, 3, 4; National Forensic League, 3, 4, Vice-President, 4, Recording Secretary, 4, Parliamentarian, 3; Public Relations Committee, 4, Co-Chairman; Senior Play Committee, 3; Senior Play Actor, 4; National Honor Society, 4.

Carl Brindell West
Mummers Dramatics Club, 3, 4; Page Ambassadors ,3, 4; Radio Committee, 2; Traffic Committee, 3, 4; Band, 2, 3, 4, Corporal, 2, 3, 4; Senior Play Committee, 3, 4; Spanish National Honor Society.

Peggy Joyce Wethington
D.O. Club, 4; Novelettes, 2.

Elizabeth Clifton Wheeler
Student Council 4; Student Assembly, 3, 4; Playmakers Club, 3, 4, First Vice-President, 4; Brogden II, 2, 3, 4, Sergeant-at-Arms, 4; Radio Committee, 2; Social Committee, 3, 4; Homeroom Vice-President, 2; Homeroom President, 3; Allegro Club, 4; Hi-Rocket, 2, 3, 4, Editor-in-Chief, 4; National Honor Society, 3, 4; Girls State.

Jane Blout Whitley
Transferred; Brogden I, 4.

Joseph McRae Whitfield
Boys Monogram Club, 3, 4; Blackwell, 2, 3, 4; French Club, 4; Football, 2, 3, 4; Basketball, 2; Track, 2, 4.

Finley Tomilson White
Jesters, 4; Knights, 4; Homeroom Secretary, 4; Monogram Club, 4; Track, 4.

James R. Willet
Traffic Committee, 2; Basketball, 2.

Kenneth Tyler Willett
Music Club, 2, 3, 4; Chaplain, 2, 3; Junior Talent Show Actor, 2, 3, 4.

Betty Joyce Williams
D.O. Club, 4; Novelettes, 2; House and Grounds Committee, 2.

Howard Eugene Williams
Phy-Chem Club, 4; Traffic Committee, 2, 3, 4; Band, 2, 3, 4; Corporal, 2, 3, 4.

Sadie Ruth Williams
F.H.A., 3; Homeroom Secretary, 2.

David Samuel Williamson
Art Club, 4; President, 4.

Jo D. Williamson
F.H.A., 3.

Jacqueline Ruth Womble
Playmakers Club, 2, 3; Brogden II Society, 2, 3, 4; Public Relations Comm., 3, 4; Hi-Rocket Staff, 4; Messenger Staff, 4; Band, 2, 3; Letter, 3; Art Club, 4; Senior Play Committee, 4; Senior Follies, 3.

John Sherwood Workman
D.O., 4; President, 4; Homeroom Treasurer, 2, 4; Vice-President, 3; Band, 2.

Elizabeth Ann Wright
French Club, 3, 4; Brogden I Society, 2, 3, 4; House and Grounds Comm., 2; Point System Comm., 4; Chaplain, 2; Mimics Club, 2; Girls Chorus, 3; Sec.-Treasurer, 3.

Michael Hoy Yates
Art Club, 4.

Sandra Mae Yorks
Southern Belles, 4.

museum RELICS
SECRETS
Wha' Happen?
oops!!!

Pa
advertisements

Serving Industry

and

Education

in the Southeast

for more than Seventy Years

SEEMAN

Printery, Inc.

Mill and Industrial Supplies — Contractor's Equipment — Plumbing and Heating Equipment — Industrial and Domestic Pumps for every use.

DILLON SUPPLY COMPANY

Durham — Raleigh — Rocky Mount — Goldsboro, N. C.

Model
LAUNDRY-CLEANERS

OFFICE
5171

CLEANING
PLANT
3-0551

217 FOSTER STREET

812 WASHINGTON STREET

Compliments
of

W. C. LYON
HARDWARE COMPANY

"Durham's Largest. . .
Durham's Oldest . . ."

213 East Chapel Hill Street

West Side Pharmacy

Your Prescription Store

WE APPRECIATE YOUR BUSINESS

Prompt Service

Phone 4-995 701 Chapel Hill Street

DURHAM, N. C.

Congratulations
to Class of '57

MONTGOMERY & ALDRIDGE

Morgan and Roney Streets

Compliments of

SCOTT COAL CO.

COAL-FUEL OIL

RAY-BROWNING CLOTHIERS

306 W. Main St.

Clothing—Furnishings

for the Young Men

Decorated Cakes for any occasion
Dial 7-4231

Rolls, Cookies, Donuts, and any kind of Pie

•

Quality Baking from Sanitary Kitchens

DAVIS BAKING CO.

BUDD-PIPER
ROOFING COMPANY

Contractors — Manufacturers — Distributors

Roofing, Waterproofing, Sheet Metal Work

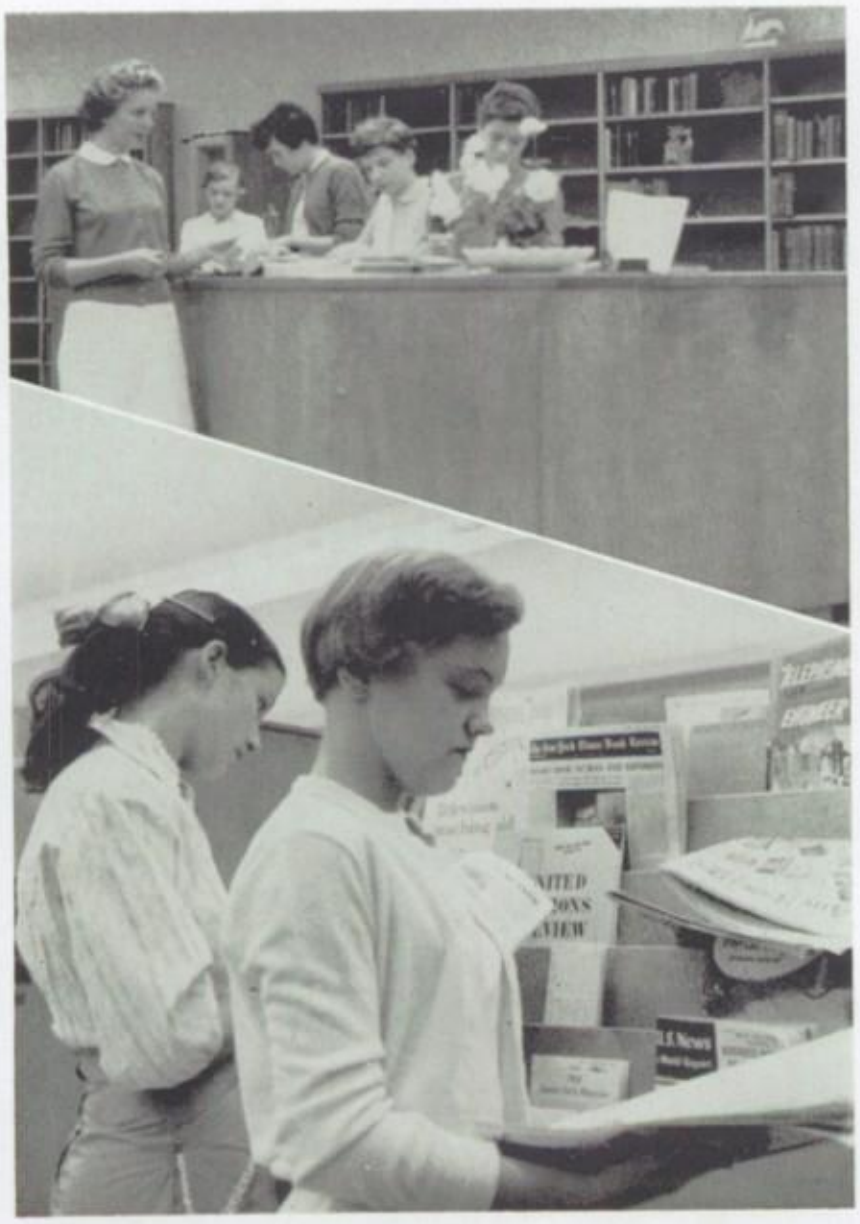

Wells-Lloyd
INC.
FLORIST

Lyda Wells — Nellie Lloyd

"Flowers for every occasion"

1000 W. Main St.
Phone 6955 Durham, N. C.

Tel. 3-1721

Weldon's Jewelers

327 West Main Srteet

Durham, N. C.

Make our

Rendezvous Room

your rendezvous

for school and date

clothes

MONTALDO'S

Church & Parrish Sts.

"INCOGNITO"
"CHIEF"
"WE"
"POLITICS"
"KISS ME"
PLEASE PARDON OUR APPEARANCE!
FOOD ?
HEY
YOU - ALL
MORNING AFTER
"KIDS"
"SERVICE WITH A SMILE"
AWAY WE GO
YEH
"I TIRED"
"A WINNER"

Everything in Books

THE BOOK EXCHANGE

Five Points

The Largest and Most Complete
Stock of Books in the Carolinas

Compliments of

BRAME SPECIALTY COMPANY

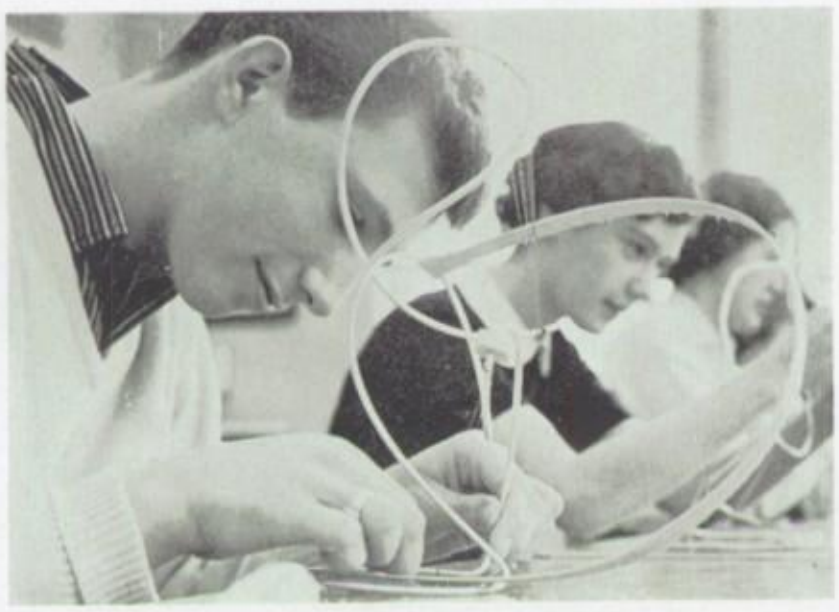

PICKARD ROOFING COMPANY

2013 Chapel Hill Rd.

Durham, N. C. Phone 7-5150

Roofing and Sheet
Metal Contractors

Good Luck

THE RECORD BAR

Home of Fine Music
All Speeds

Corner Church
& Parrish Sts. Ph. 3-9981

Compliments

BROAD STREET DRUG CO.

1137 Broad St.

Phone 8-1266

Robbins
of Durham

YOUR HEADQUARTERS FOR
THE FINEST IN
SPORTSWEAR

Compliments

of

CARPENTERS, Inc.

Your Chevrolet Dealer

Shoes for all the family

ROSCOE GRIFFIN SHOE STORE

114 W. Main Street

The Home of Good Shoes

FERRELL'S WATCH HOSPITAL

108 W. Parrish St.

Opposite Silver's

Globe Jewelry Co.

Visit Us for Your Jewelry Needs

Special Gifts in Sterling

Wide Selection — Open Stock

205 W. Main St. 4-3341

THOMAS & HOWARD COMPANY

Wholesalers and Distributors

301 South Duke Street

Compliments

of

ROYAL SANDWICH COMPANY

Monarch
Motors, Inc.
616 West Chapel Hill Street
Durham, North Carolina
Imperial CHRYSLER
PLYMOUTH

Compliments
of
Durham Dairy

DURHAM SPORTING GOODS CO.
"Everything in Sports"
•
201 E. Chapel Hill St. Phone 4-7511

DURHAM TRANSFER
AND
STORAGE, INC.
LOCAL AND LONG DISTANCE
HOUSEHOLD MOVERS
810 Ramseur Street
Durham, N. C. Phone 2-2116

BULL CITY OIL CO.
Gasoline Kerosene
Esso
Fuel Oil Lube Oils

S. Zuckerman & Son
FURRIER
Serving Durham Since 1912
Telephone 3-3401
109 E. Chapel Hill St.
Durham, N. C.

Compliments of
Montgomery's Florist

BUTLERS SHOE SHOP
Durhams' Oldest and Best
110 E. Parrish Street Phone 3-2271

EDUCATIONAL TRIP

SHE'S CUTE!

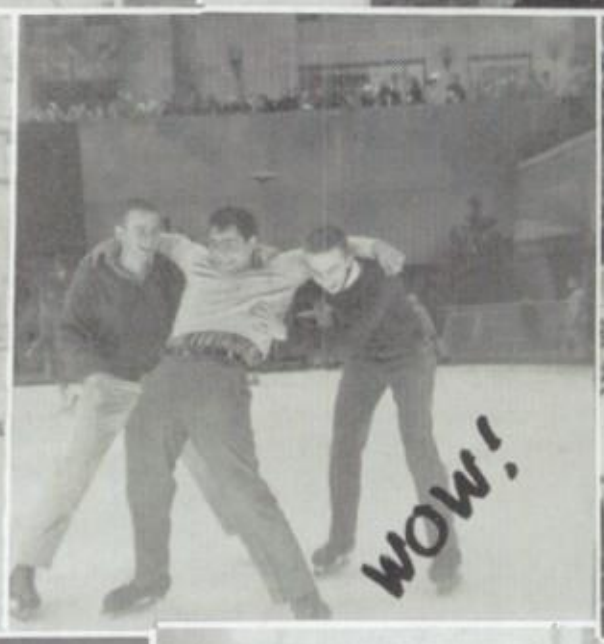
WOW!

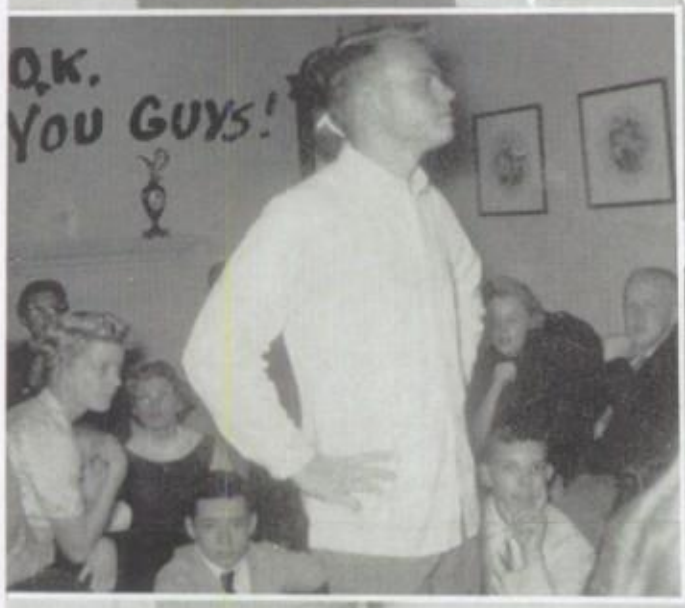
O.K.
YOU GUYS!

PLANS

LET'S EAT

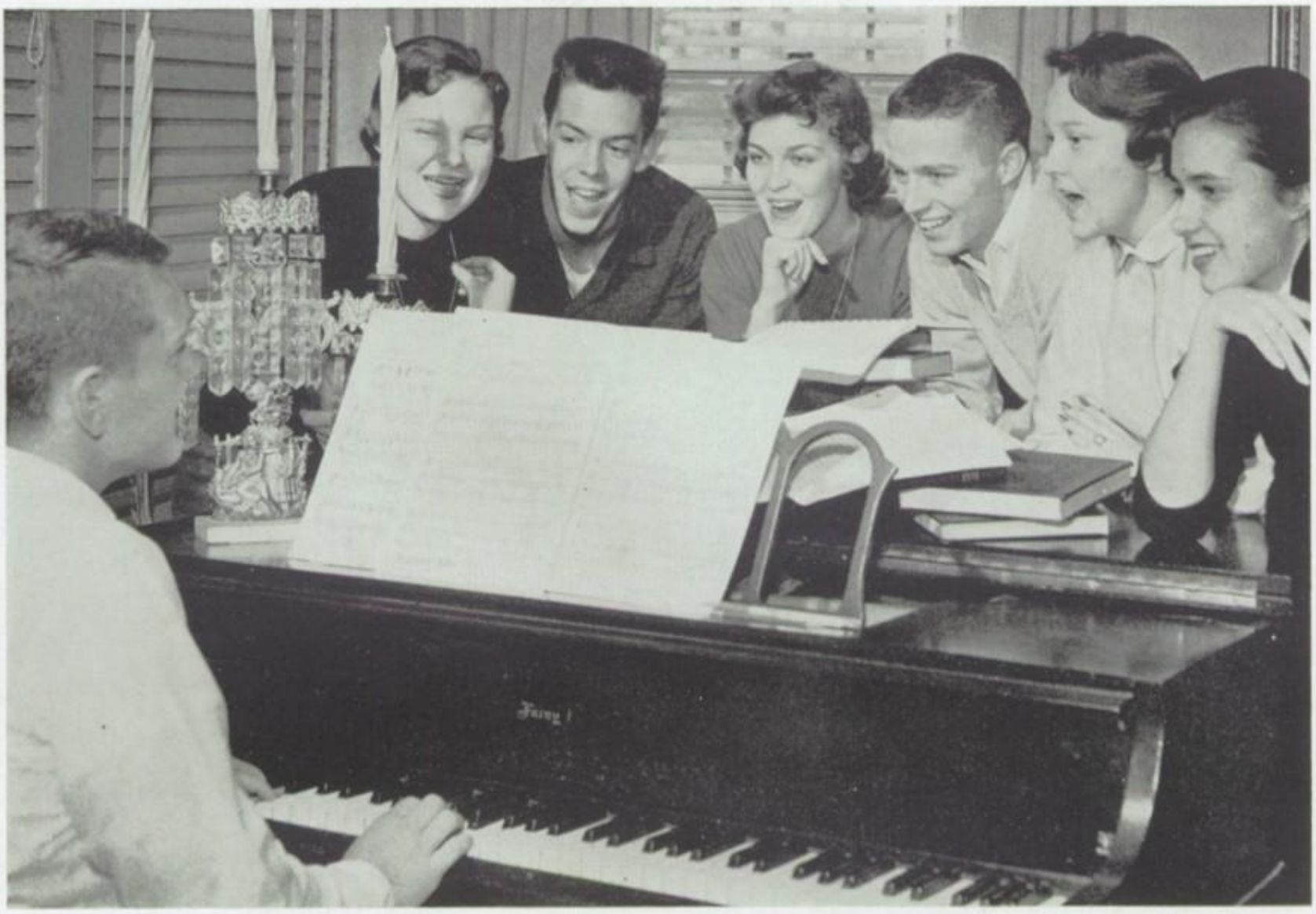

Johnson Torrester
CLEANERS & LAUNDERERS

Sanitone Cleaning

Cello-Sealed Shirts

Dial 5157

Compliments of

Ellis-Stone

SECURITY SAVINGS & LOAN ASSOCIATION

Durham, N. C.

SAVINGS — HOME LOANS

ECKERD DRUG STORES

122 W. Main St.

and

Forest Hills Shopping Center

Durham, N. C.

CRABTREE PHARMACY

Reliable Prescription Service

2100 Angier Ave. Tel. 3-8461

Durham, N. C.

M. S. Yarbrough, Sr.
Owner

M. S. Yarbrough, Jr.
Superintendent

Y. and J. UPHOLSTERING COMPANY

REPAIRING – REFINISHING
ANTIQUES – REPRODUCTIONS

1612 E. Geer Street

P. O. Box 1361 Phone 5-0832

Congratulations to the

Class of '57

HOME SECURITY LIFE INSURANCE CO.

Durham, N. C.

Hall-Wynne

5147 — MORTUARY — 5147

What you want is a Coke

"Coke" is a registered trade-mark

BOTTLED UNDER AUTHORITY OF THE COCA-COLA COMPANY BY

Compliments

of

CAROLINA BLOCK

John R. Bagwell, Jr.

RESIDENTIAL CONTRACTOR

Estimates

416 Wachovia Bank Bldg.
Phone 9-2527
Residence 8-0117

Compliments of

NELLO L. TEER CO.

CONTRACTORS

Durham, N. C.

GIFTS DIAMONDS WATCHES

Durham's
Outstanding Jewelers

Jones and Frasier Co.

REGISTERED JEWELERS
AMERICAN GEM SOCIETY

W. Main St. Phone 4917

MILLER-HURST, INC.

Corner Morris & Morgan Streets

Opposite City Hall — Phone 5173

DURHAM, N. C.

DURHAM INDUSTRIAL BANK

Member of Federal
Deposit Insurance
Corporation

"We invite you to bank with us"

116 West Main Street

Strata-Streak
V-8
STEPHENSON-WILSON, INC.
Pontiac: America's No. one road car.
Sales and Service

FOWLER'S AMOCO SERVICE

Corner Mangum & Broadway Sts.

Complete Car Service

Phone 3-7941

PEABODY DRUG COMPANY

Wholesale Druggists

305 W. Pettigrew Street

Durham, North Carolina

Compliments of

Varsity Men's Shop, Inc.

Style Headquarters

115 E. MAIN ST.

Durham, N. C.

FIRST FEDERAL SAVINGS AND LOAN ASSOCIATION

Five Points

Savings and Home Loans

Doorstep Parking

Howerton-Bryan
MEMORIAL HOME
AND
CHAPEL
Since 1874

Painting and Papering

VISIT OUR RETAIL STORE, 316 MORGAN ST.

D. C. May Co.

"A good daily newspaper contributes to the advantages of the Youth of Durham and his accomplishments will be measured by clear and accurate statements of events of the day."

The Herald-Sun Papers

Durham, N. C.

MORNING EVENING SUNDAY

B. C. WOODALL COMPANY

"Playthings"

Distributor of

Athletic Goods
And Toys

Established 1894

112½ N. CHURCH ST.

110½ S. CHURCH ST.

PHONE 59471

Savings on Auto Insurance for drivers under 25 years of age who have had a High School Driving training course.

GEORGE J. POE

Representing Nationwide Ins. Companies
Columbus, Ohio

D S C

DURHAM SANDWICH COMPANY

3026 Hillsboro Rd.

Durham, N.C.

Telephone

8-3281

1310 KC 1000 Watts

WTIK

ABC in Durham

Your Community Station

T. E. ALLEN & SON

MUTUAL INSURANCE AGENCY

PHONE:
6739

510 Wachovia
Bank Bldg.

RIGSBEE TIRE SALES, INC.

Distributors

Easy Credit Terms

Payments Weekly or Monthly

Tires — Tubes — Repair Materials
and Accessories

Recapping and Vulcanizing

108 Lakewood Ave. at South St.

Phones 9-4378
3-0471

Durham, N. C.

University Motors, Inc.

Authorized
Sales and Service

DODGE AND PLYMOUTH CARS

806 W. Main St.
Durham, N. C.

Morris Plan Industrial Bank

302 W. Main St.

Durham, N. C.

Savings, Loans, and Checking Accounts

Member Federal Deposit Insurance Co.

DURHAM REALTY & INSURANCE CO.

Service with Ability — *Established 1903*

INSURANCE • REAL ESTATE • PROPERTY MANAGEMENT • RENTALS • LOANS

Baldwin's

Where Shopping Is A Pleasure

The Treasure Shop

"To Find a Treasure — Shop with Leisure"

1113 Broad — Ph. 8-3854

Well, my, my - what have we here. You are almost the person who keeps Durham High in stiches almost all the time. Little confused isn't it? Well anyway Take good care of yourself and don't think and do the same things I do. Its Too confusing

Suff.

The Jin

Do you think I'll ever make it ???

Congratulations
Class of '57

SOUTHERN BELL TELEPHONE AND TELEGRAPH COMPANY

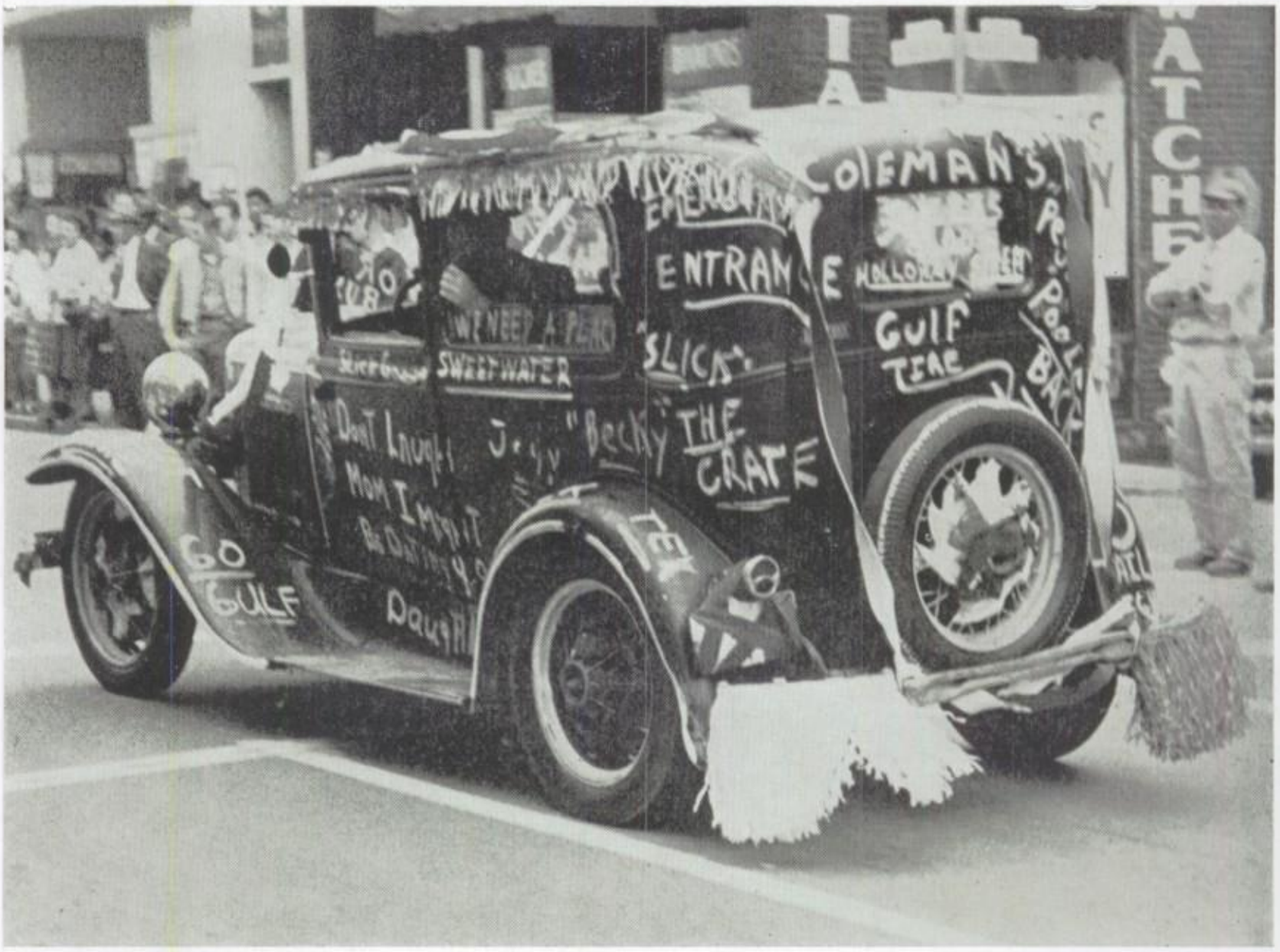

Duke University

Contributes a
Wealth of Opportunity
for the
Youth of Durham

The advantage of university training may be had at nominal cost to the student living at home.
Courses leading to degrees in various fields of study.
Complete college plants on two campuses of over 7,000 acres. Completely equipped buildings. Five libraries.
All instructional facilities in all departments open to women.

FOR INFORMATION OR CATALOGUE COMMUNICATE WITH

THE SECRETARY

DUKE UNIVERSITY DURHAM, NORTH CAROLINA

SAY "TOAST RITE"

Toast Rite Sandwich Co.

817 NINTH ST. DURHAM, N. C. 8-1178

Growing Up With Opportunity

While you've been growing up and "getting educated", opportunity has been growing, too. All around you, industry and business have multiplied Electrification has increased farm yield while cutting down on labor and risk.

When you were sophomores, the Duke Power Company was beginning new plants to supply your power needs after graduation. Now ample, low-priced power increases your job opportunity, and Piedmont resources are ready for your energy and ideas Good luck to you as you find your place in the Piedmont Carolinas

DUKE POWER COMPANY
Serving the Piedmont Carolinas

NATURAL GAS

IS THE

BEST

AND

LOWEST PRICED

FUEL AVAILABLE

IN THIS AREA

Use It in Your
Home, Store or Factory

COOKING WATER HEATING BUILDING HEATING

PUBLIC SERVICE CO. of N.C.

310 EAST MAIN ST.
DURHAM, N. C.

STEWART'S

Distinctive Women's Apparel

206 West Main Street
Durham, N. C.

SCOTT & ROBERTS

Durham's Foremost Cleaners

Sanitone
Dry Cleaning

Sta-Nu
Finishing

"There's More Go in Long Meadow! (Milk, that is!)

Durham Engraving Co

NEW METHOD LAUNDRY and DRY CLEANERS

Quality and Service

Phone: 6959

405 Roxboro St.

DURHAM'S SHOPPING CENTER

★ QUALITY

★ SERVICE

★ ECONOMY

Belk-Leggett

Belk's Home of Better Values

WACHOVIA

BANK AND TRUST COMPANY

(FORMERLY THE FIDELITY BANK)

Member Federal Deposit Insurance Corporation
Member Federal Reserve System

WACHOVIA SERVES ALL AROUND THE TOWN

North Durham
Roxboro Rd.
& Maynard

East Durham
Driver &
Angier

Downtown
Main &
Corcoran

West Durham
Ninth &
Perry

Vickers Ave.
Vickers &
Jackson

Frankie,
I've enjoyed having you in my chemistry class this year. Hope to see you about the summer at the club, Be a good girl,
Sonny Kern

Frankie,
You're a great one to have in chemistry. Have a good time this summer & be good next year.
Ann Clark

Frankie,
Its been swell [illegible] knowing you, the [illegible] time that I did [illegible] to met you. Hope to see you next year. Good luck to a swell girl.
"Pete"

FABRICATING DEPARTMENT: 2210 ANGIER AVENUE

SCRAP RECEIVING YARD: BRIGGS AVE. AND KATE ST.

FOR COMPLETE SCRAP SERVICE

SALVAGERS RECLAIMERS

SID RANCER IRON & STEEL CO., INC.

TELEPHONE 4921 - 4922

OFFICE: BRIGGS AVENUE & KATE STREET
DURHAM, NORTH CAROLINA

POST OFFICE BOX 1545

DEMOLITION SALVAGE

STRUCTURAL STEEL
BEAMS - ANGLES - PLATE
COLUMNS - CHANNELS

PIPE

WELDING
PORTABLE EQUIPMENT

FABRICATING

CUSTOM IRON WORK

SCRAP IRON

METAL

Autographs

Sots of luck to a real stupid gal!
Love,
Jean Taylor

Frankie,
We've had fun and to hick with everything. Summer school was fun (?) Don't forget that night at Hogan's (The memory wasn't too good that night)
Be good (wasted wo
Love you
Beth (The Gra
Kent

Well Frankie "ole gal,"
It's been nice this year in the gym class. Will be seeing you next year.
Love,
Judy May

Best of luck to a great gal.
Love ya,
Linda Dowdy

To the coziest gal I know - Keep being as Frosty as you are, an' I'll dig ya next year.

LICENSED PUBLIC WEIGHMASTERS

Autographs

Dear Polly PiKA,
You're a great
girl & homeroom has
been a blast. Take
good care of Duke, UNC,
State, and NCC for me, and
- don't wreck that FABULOUS
Caddy

Bye now,
Ruth

Frankie,
I want to wish you
all the luck in the world
in everything. Have a good
time this summer.
Love ya
Suzanne Dubois

Lots of luck
to a great gal
Love ya
Bets

Autographs
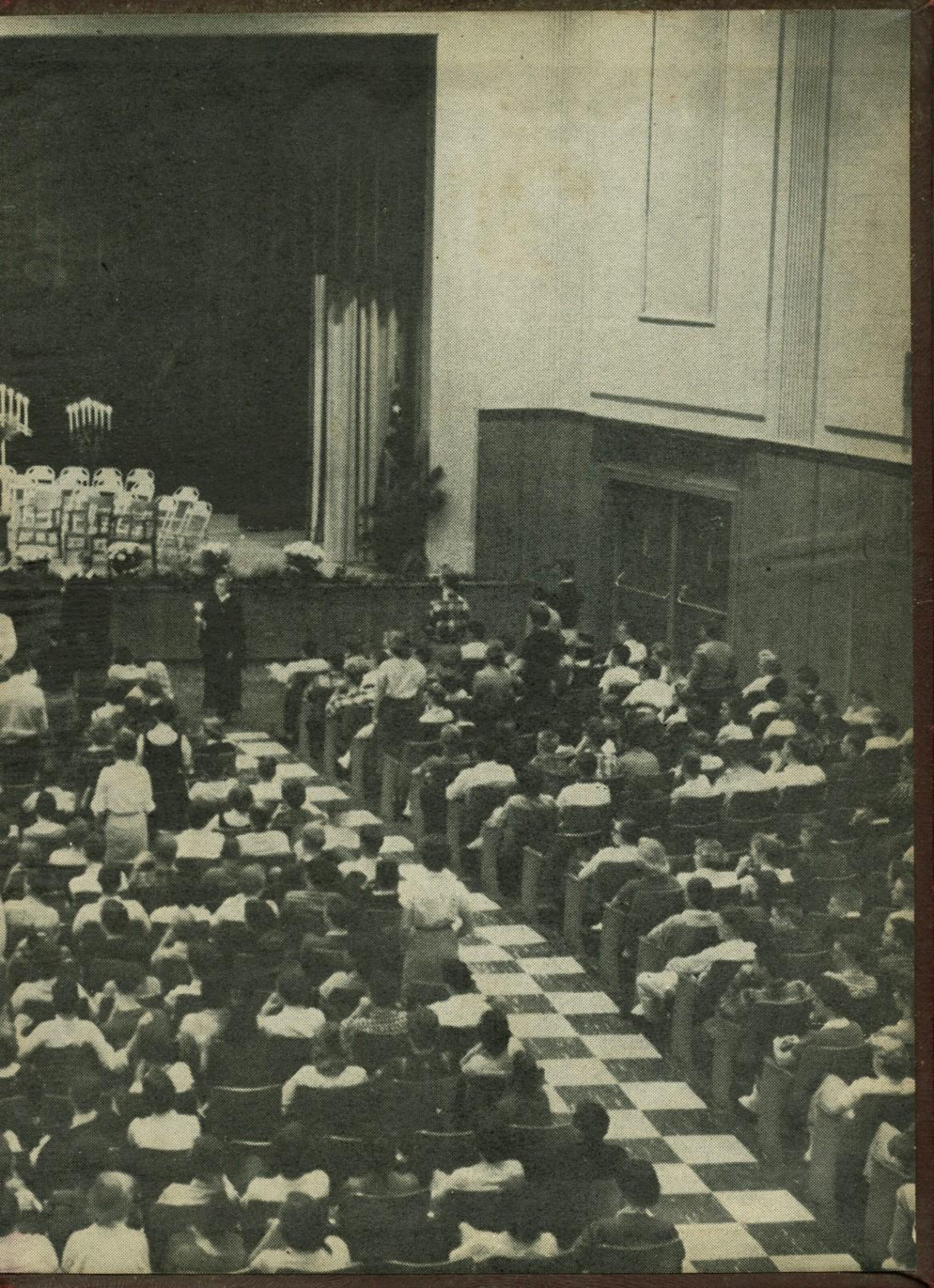
D
H S